

**PARTS  
CATALOGUE  
CATALOGUE  
DE PIECES DETACHEES**

**F130AET'16 ( 6EM2 )**



1Q6EM-300FA

( )

2018/8/28

NEWS NO.	DATE	COMMENT
PE0-OM-160012	Apr.,11,2016	MOD:F130A FUEL 1 LIST/ILLUSTRATION REVISION
PE0-OM-170024	Jul.,27,2017	COR:F130A(6EM1,2) PTT ASSY 1 LIST/ILLUSTRATION CORRECTION
PE0-OM-180019	Aug.,9,2018	MOD:FIG.33 LOWER CASING & DRIVE 2 LIST/ILLUSTRATION REVISION

F130AET  
PARTS CATALOGUE  
©2016 by Yamaha Motor Co., Ltd.  
1st edition, February 2016  
All rights reserved.  
Any reprinting or unauthorized use  
without the written permission of  
Yamaha Motor Co., Ltd.  
is expressly prohibited.  
Printed in Japan.

F130AET  
CATALOGUE DE PIÈCES DÉTACHÉES  
©2016 par Yamaha Motor Co., Ltd.  
1<sup>re</sup> édition, février 2016  
Tous droits réservés  
Toute réimpression ou utilisation  
non autorisée sans la permission écrite  
de la Yamaha Motor Co., Ltd.  
est formellement interdite.  
Imprimé au Japon

# FOREWORD

This Parts Catalogue is related to the parts for the model(s) on the cover page. When you are ordering replacement parts, please refer to this Parts Catalogue and quote both part numbers and part names correctly.

1. Modifications or additions which have been made after the issue of the Parts Catalogue will be announced in the Parts News. It is advisable that you make the necessary corrections to the Parts Catalogue according to the Parts News.

2. Abbreviations

The following abbreviations are used in this Parts Catalogue.

“UR” Use specified parts number.

“UN” Use as many as needed.

“AP” Alternate Parts

“LM” Locally Made (Parts need to be ordered locally)

“F#” Frame No. (Applicable machine No.)

“O/S” Over Size

3. The number of components for assembly

- Parts, which are to be supplied in an assembly, are listed with a dot (.) in front of the part name as shown below.
- The numeral appearing to the right of each component part indicates the quantity of parts for each assembly unit.

PART NO.	DESCRIPTION	Q'TY	REMARKS
2F5-83310-60	FRONT FLASHER LIGHT ASSY	2	
115-83311-60	.BULB (6V-18W)	1	

4. Applicable colours of graphics are represented in the “REMARKS” as shown below.

PART NO.	DESCRIPTION	Q'TY	REMARKS
2N4-24110-00-X5	FUEL TANK COMP.	2	MXR
3J1-24240-10	.GRAPHIC, FUEL TANK	1	FOR MXR

5. Note that the illustrations for reference in finding parts numbers are not to be used for assembling. When assembling, please use the applicable service manual.

6. The asterisk (\*) before a reference number indicates modified items after the first edition.

7. Applicable Serial No.

Engine Serial No.

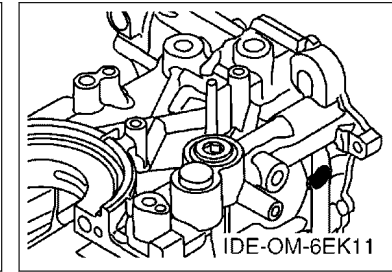
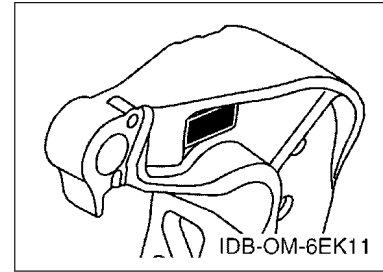

8. Applicable Engine Starting Serial No.

Model	Serial No.	Model	Serial No.
F130A	6EM-1001767		

9. Applicable Colour Code

Abbreviation	Colour Name	Colour Code
DBN1	DARK BLUISH GRAY 1	008D

10. Quantity Column Information

Column No.	Name Of Q'ty Column	Applicable Model
1	6EM2	F130AET

# AVANT-PROPOS

Ce catalogue de pièces détachées concerne les pièces pour le(s) modèle(s) indiqué(s) sur la page de couverture. Lorsque vous commandez des pièces de rechange, veuillez vous référer à ce catalogue de pièces détachées et indiquer clairement les numéros et les noms des pièces détachées.

1. Les modifications ou ajouts ayant été effectués après la parution du catalogue de pièces détachées seront décrits dans les Bulletins d'information concernant les pièces détachées.

Il est recommandé que vous apportiez les corrections nécessaires au catalogue des pièces détachées en vous référant aux Bulletins d'information.

2. Abréviations

Dans ce catalogue, les abréviations suivantes sont utilisées:

“UR” Utiliser le numéro de pièces spécifié.

“UN” Utiliser autant que nécessaire.

“AP” Pièces de substitution

“LM” Fabrication locale (les pièces doivent être commandées localement.)

“F#” N° de cadre (applicable au N° de série)

“O/S” Surdimensionné

3. Nombre de pièces d'un assemblage

- Les pièces fournies comme composants d'un assemblage sont précédées d'un point (.) de la manière indiquée ci-dessous.
- Le chiffre apparaissant à la droite de chaque composant indique la quantité de pièces pour chaque unité d'assemblage.

N° PIECES	DESCRIPTION	QTE	REMARQUES
2F5-83310-60	ENS. CLIGNOTANT AVANT	2	
115-83311-60	.AMPOULE (6V-18W)	1	

4. Les couleurs concernant les graphiques sont indiquées dans la colonne “REMARQUES”, comme indiqué ci-dessous.

N° PIECES	DESCRIPTION	QTE	REMARQUES
2N4-24110-00-X5	RESERVOIR A ESSENCE.	2	MXR
3J1-24240-10	.GRAPHIQUE	1	POUR MXR

5. Veuillez noter que les illustrations sont indiquées à titre de référence pour trouver les numéros de pièces, non pour être utilisées lors de l'assemblage. Lors de l'assemblage, veuillez utiliser le manuel d'entretien adéquat.

6. L'astérisque (\*) placé devant un numéro de référence indique des éléments qui ont été modifiés après la première édition.

7. N° de série applicable

N° de Série du moteur

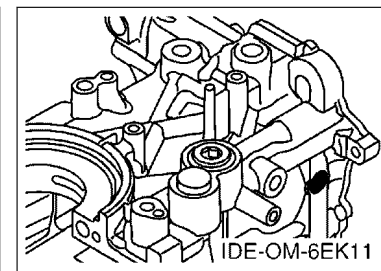
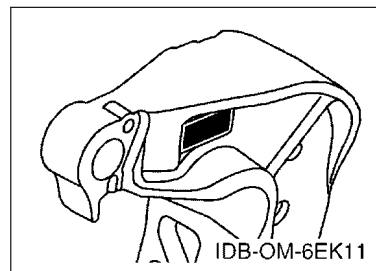

8. N° de série initial du moteur applicable

Modèle	N° de série	Modèle	N° de série
F130A	6EM-1001767		

9. Code couleur applicable

Abréviation	Nom de la couleur	Code couleur
DBN1	DARK BLUISH GRAY 1	008D

10. Informations relatives à la colonne Quantité

N° de la colonne	Nom de la colonne Qté	Modèle applicable
1	6EM2	F130AET

# CONTENTS

SCHEDULED SERVICE PARTS.....	1
TOP COWLING.....	2
CYLINDER & CRANKCASE 1.....	3
CRANKSHAFT & PISTON.....	5
CYLINDER & CRANKCASE 2.....	7
VALVE.....	9
INTAKE 1.....	11
INTAKE 2.....	12
INTAKE 3.....	13
FUEL INJECTION PUMP 1.....	14
FUEL INJECTION PUMP 2.....	16
EXHAUST.....	17
FUEL 1.....	18
FUEL 2.....	20
GENERATOR.....	21
ELECTRICAL 1.....	22
ELECTRICAL 2.....	23
ELECTRICAL 3.....	25
ELECTRICAL 4.....	26
ELECTRICAL 5.....	27
ELECTRICAL 6.....	29
STARTING MOTOR.....	30
BOTTOM COWLING 1.....	31
BOTTOM COWLING 2.....	33
CONTROL.....	34
BRACKET 1.....	36
BRACKET 2.....	38
POWER TRIM & TILT ASSY 1.....	40
POWER TRIM & TILT ASSY 2.....	43
UPPER CASING.....	44
OIL PAN.....	46
LOWER CASING & DRIVE 1.....	47
LOWER CASING & DRIVE 2.....	51
STEERING GUIDE.....	53
OPTIONAL PARTS 1.....	54
OPTIONAL PARTS 2.....	57
OPTIONAL PARTS 3.....	58
OPTIONAL PARTS 4.....	59
OPTIONAL PARTS 5.....	60
OPTIONAL PARTS 6.....	61

REPAIR KIT 1.....	62
REPAIR KIT 2.....	63

## INDEX

NUMERICAL INDEX.....	65
----------------------	----

# TABLE DES MATIERES

PIECES MAINTENANCE PERIODIQUE.....	1
CAPOT SUPERIEUR.....	2
CYLINDRE & CARTER 1.....	3
VILEBREQUIN & PISTON.....	5
CYLINDRE & CARTER 2.....	7
SOUPAPE.....	9
ADMISSION 1.....	11
ADMISSION 2.....	12
ADMISSION 3.....	13
POMPE A INJECTEUR 1.....	14
POMPE A INJECTEUR 2.....	16
ECHAPPEMENT.....	17
CARBURANT 1.....	18
CARBURANT 2.....	20
GENERATRICE.....	21
PARTIE ELECTRIQUE 1.....	22
PARTIE ELECTRIQUE 2.....	23
PARTIE ELECTRIQUE 3.....	25
PARTIE ELECTRIQUE 4.....	26
PARTIE ELECTRIQUE 5.....	27
PARTIE ELECTRIQUE 6.....	29
DEMARREUR ELECTRIQUE.....	30
CAPOT INFERIEUR 1.....	31
CAPOT INFERIEUR 2.....	33
COMMANDE.....	34
SUPPORT 1.....	36
SUPPORT 2.....	38
PUISSANCE PAYER ET INCLINER 1.....	40
PUISSANCE PAYER ET INCLINER 2.....	43
FOURREAU.....	44
VENTILATEUR D'HUILE.....	46
BOITIER D'HELICE TRANSMISSION1.....	47
BOITIER D'HELICE TRANSMISSION2.....	51
FIXATION DE DIRECTION.....	53
PIECES OPTIONNELLES 1.....	54
PIECES OPTIONNELLES 2.....	57
PIECES OPTIONNELLES 3.....	58
PIECES OPTIONNELLES 4.....	59
PIECES OPTIONNELLES 5.....	60
PIECES OPTIONNELLES 6.....	61

KITS DE REPARATION 1.....	62
KITS DE REPARATION 2.....	63

## INDEX

INDEX NUMERIQUE.....	65
----------------------	----

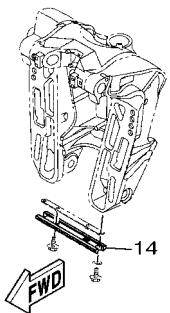
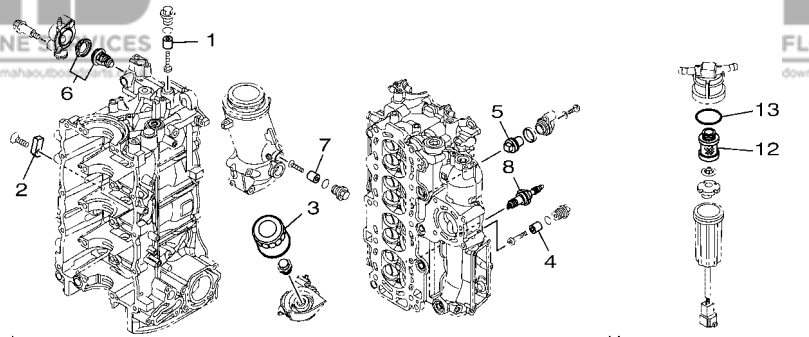

6EM1100-P010

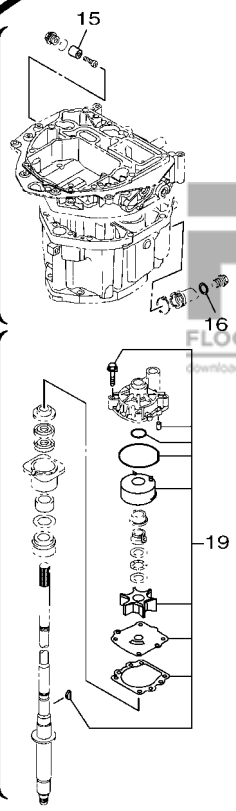
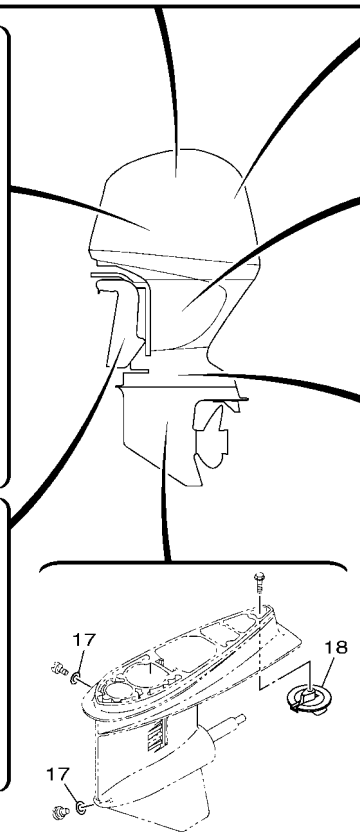

**FIG. 1 SCHEDULED SERVICE PARTS**

**PIECES MAINTENANCE PERIODIQUE**

REF. NO.	PART NO. N° PIECES	DESCRIPTION DESCRIPTION	6EM2	REMARKS REMARQUES
1	6G8-11325-00	ANODE	1	
2	63P-11325-01	ANODE	1	
3	5GH-13440-30	ELEMENT ASSY, OIL CLEANER	1	
4	6G8-11325-00	ANODE	1	
5	67F-11325-01	ANODE	1	
6	6EK-12411-00	THERMOSTAT	1	
7	6EK-11325-00	ANODE	1	
8	94702-00437	PLUG, SPARK (NGK LKR6E)	4	
9	6CB-13016-00	O-RING	1	
10	63P-13915-00	JOINT TORIQUE	1	
11	6CB-14984-00	FILTER	1	
12	6D8-24563-00	FILTRE	1	
13	6D8-24564-00	GASKET	1	
14	6H1-45251-03	JOINT, CUVE DE FLOTTEUR	1	
15	6G8-11325-00	ELEMENT, FILTER	1	
16	90430-14M09	GASKET	1	
17	90430-08003	JOINT	2	
18	6E5-45371-01	GASKET	1	
19	68V-W0078-00	JOINT	1	
		TAB-TRIM	1	
		ANODE DERIVE	1	
		WATER PUMP REPAIR KIT	1	
		KIT DE REPARATION DE LA POMPE	1	

**FIG. 2 TOP COWLING**

**CAPOT SUPERIEUR**

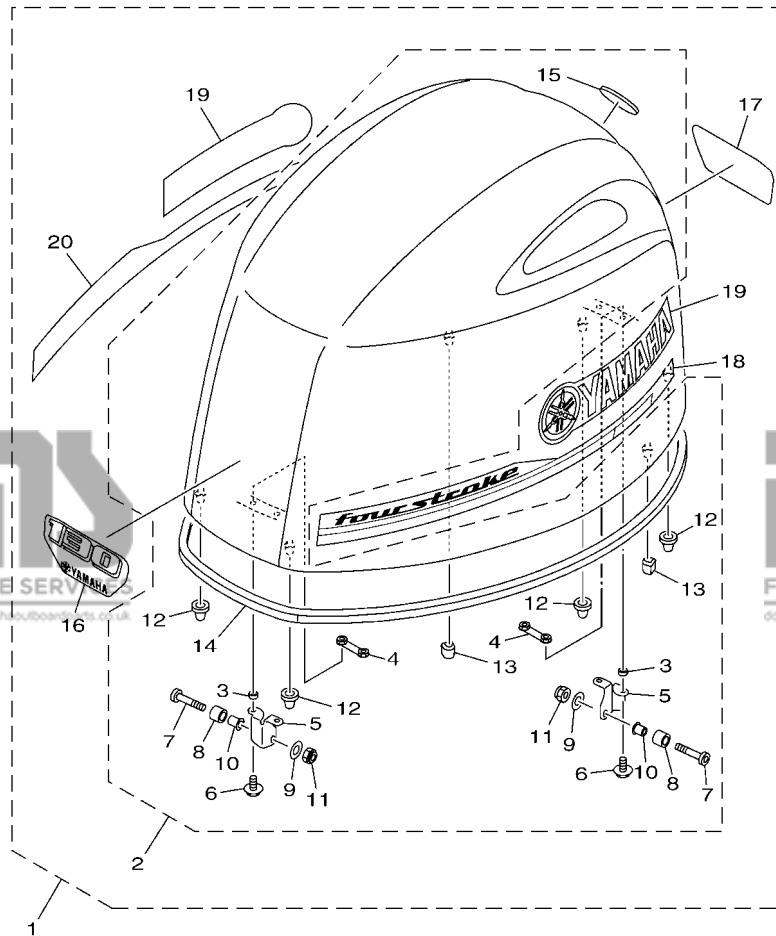

6EM2300-Q020

REF. NO.	PART NO. N° PIECES	DESCRIPTION DESCRIPTION	6EM2	REMARKS REMARQUES
1	6EM-42610-00	TOP COWLING ASSY CAPOT (ENS.)	1	
2	6EK-4261A-00	.TOP COWLING W/O GRAPHICS .CAPOT SUPERIEUR SANS GRAPHIQUE	1	
3	90387-07046	..COLLAR ..COLLERETTE	4	
4	6EK-42646-00	..PLATE, CLAMP ..PLAQUE, PRESSE	2	
5	6EK-42647-00	..HOLDER, CLAMP BAND ..SUPPORT, SANDOW DE SERRAGE	2	
6	90105-06039	..BOLT, FLANGE ..BOULON	4	
7	90111-08078	..BOLT,HEX. SOCKET BUTTON ..BOULON	2	
8	90387-10094	..COLLAR ..COLLERETTE	2	
9	92990-08600	..WASHER, PLATE ..RONDELLE, PLATE	2	
10	90387-08M45	..COLLAR ..COLLERETTE	2	
11	95780-08300	..NUT, FLANGE ..ECROU	2	
12	68F-42663-00	..DAMPER ..AMORTISSEUR	4	
13	6EK-42662-00	..DAMPER ..AMORTISSEUR	2	
14	6EK-42615-01	..SEAL ..JOINT	1	
15	6DA-42697-00	..TUNING FORK MARK ..MARQUE, YAMAHA	1	
16	6EM-42677-00	..GRAPHIC, FRONT ..ADHESIF, AVANT	1	
17	6EM-42678-00	..GRAPHIC, REAR ..ADHESIF, ARRIERE	1	
18	6EK-42675-00	..GRAPHIC, SIDE 1 ..EMBLEME	1	
19	6D6-42681-00	..MARK, COWLING ..ADHESIF, CAPOT	2	
20	6EK-42676-00	..GRAPHIC, SIDE 2 ..EMBLEME	1	



**FIG. 3 CYLINDER & CRANKCASE 1**

**CYLINDRE & CARTER 1**

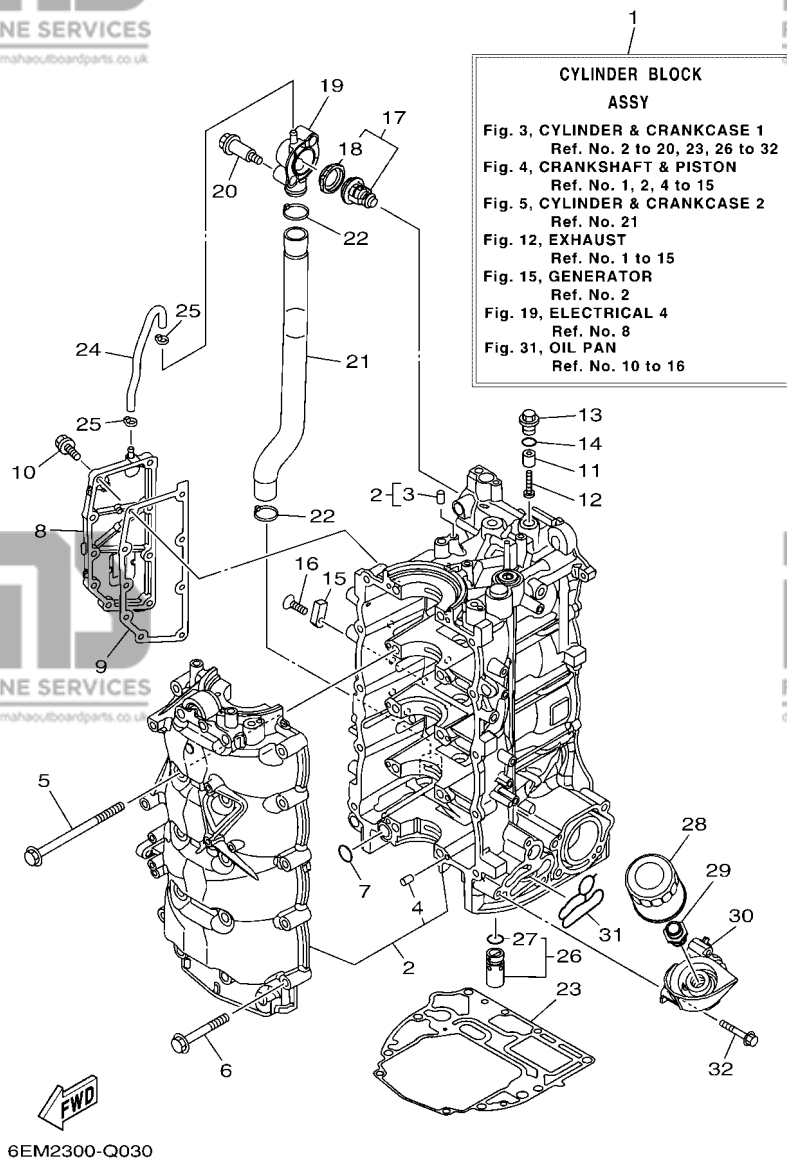

REF. NO.	PART NO. N° PIECES	DESCRIPTION DESCRIPTION	6EM2	REMARKS REMARQUES
1	6EK-W009B-02-9S	CYLINDER BLOCK ASSY CYLINDRE GROUPE (ENS.)	1	
2	6EK-15109-01-9S	CRANKCASE ASSY CARTER DE MOTEUR COMPLET	1	
3	93606-19M23	.PIN, DOWEL .GOUPILLE	1	
4	93606-12019	.PIN, DOWEL .GOUPILLE	10	
5	90119-10057	BOLT, WITH WASHER BOULON, AVEC RONDELLE	10	
6	90105-08170	BOLT, FLANGE BOULON	10	
7	93210-19MJ1	O-RING JOINT TORIQUE	1	
8	6EK-15414-00-9S	COVER, AIR CLEANER COUVERCLE, FILTRE A AIR	1	
9	6EK-15353-00	GASKET, DRAIN JOINT, PLOT DE VIDANGE	1	
10	90105-06037	BOLT, FLANGE BOULON	9	
11	6G8-11325-00	ANODE ANODE	1	
12	98980-05025	SCREW, BIND VIS, DE PRESSION	1	
13	6G8-11197-A0	PLUG, BLIND PLOT, BORGNE	1	
14	93210-13M63	O-RING JOINT TORIQUE	1	
15	63P-11325-01	ANODE ANODE	1	
16	90151-06M02	SCREW, COUNTERSUNK VIS, TETE NOYEE	1	
17	6EK-12411-00	THERMOSTAT THERMOSTAT	1	
18	6EK-12412-00	.SEAL, THERMOSTAT .JOINT, THERMOSTAT	1	
19	6EK-12413-00	COVER, THERMOSTAT COUVERCLE, THERMOSTAT	1	
20	90109-06286	BOLT BOULON	2	
21	6EK-1243A-00	HOSE 1 DURITE 1	1	
22	90465-11M59	CLAMP BRIDE	2	
23	6EK-11351-00	GASKET, CYLINDER JOINT, D'EMBASE	1	
24	6EK-12483-00	PIPE 3 DURITE 3	1	
25	90465-11M10	CLAMP BRIDE	2	
26	6EK-13490-00	RELIEF VALVE ASSY SOUPAPE DE SECURITE COMPLET	1	
27	6CB-13473-00	.O-RING .JOINT TORIQUE	1	

**FIG. 3 CYLINDER & CRANKCASE 1**

**CYLINDRE & CARTER 1**

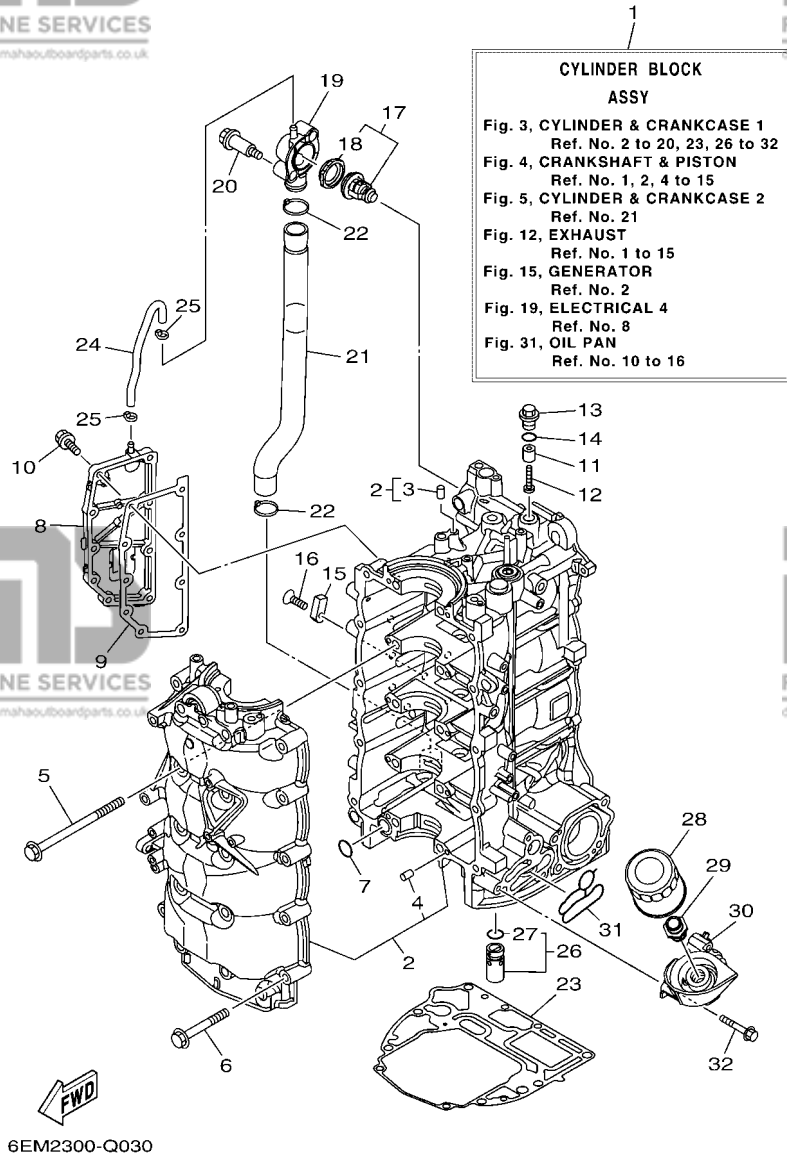

REF. NO.	PART NO. N° PIECES	DESCRIPTION DESCRIPTION	6EM2	REMARKS REMARQUES
28	5GH-13440-30	ELEMENT ASSY, OIL CLEANER ELEMENT, FILTRE A HUILE	1	
29	90401-20007	BOLT, UNION BOULON, RACCORD	1	
30	6EK-13446-00	CONNECTOR CONNECTEUR	1	
31	6EK-13475-00	GASKET JOINT	1	
32	90105-06151	BOLT, FLANGE BOULON	3	

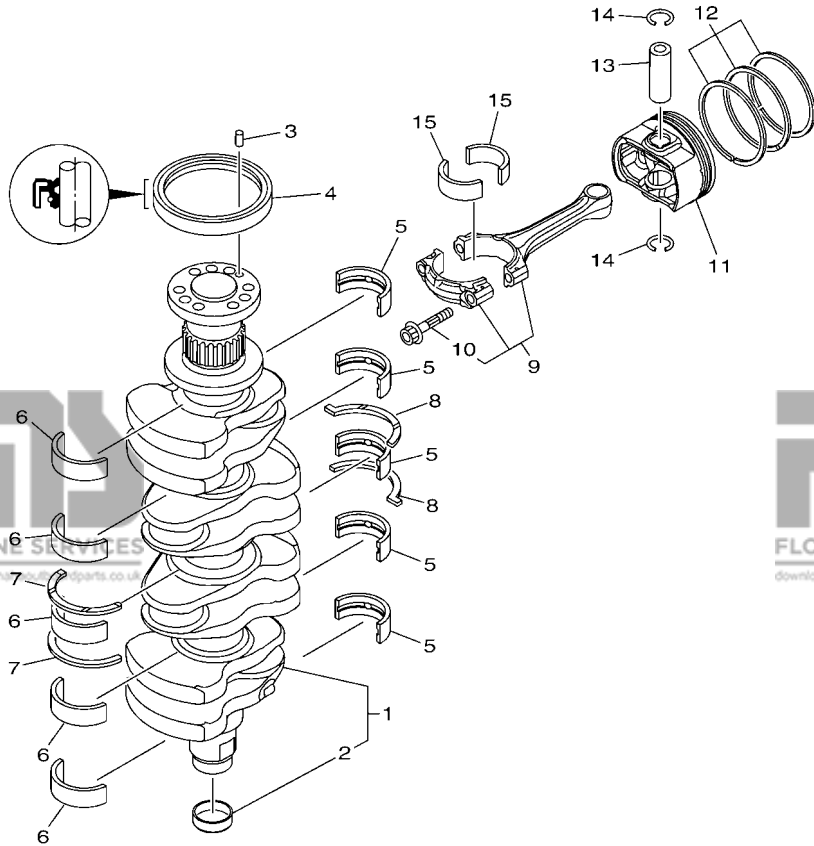

**FWD**  
6EM1100-P040

**FIG. 4 CRANKSHAFT & PISTON**

**VILEBREQUIN & PISTON**

REF. NO.	PART NO. N° PIECES	DESCRIPTION DESCRIPTION	6EM2	REMARKS REMARQUES
1	6EK-11410-00	CRANKSHAFT VILEBREQUIN COMPLET	1	
2	6CB-11478-00	.COLLAR .COLLERETTE	1	
3	93606-12019	PIN, DOWEL GOUPILLE	1	
4	93102-85008	OIL SEAL JOINT SPY	1	
5	6EK-11416-00	PLANE BEARING, CRANKSHAFT 1 COUSSINET DE VILEBREQUIN 1	5	UR YELLOW UR YELLOW
6	6EK-11416-10	PLANE BEARING, CRANKSHAFT 1 COUSSINET DE VILEBREQUIN 1	5	UR GREEN UR GREEN
6	6EK-11416-20	PLANE BEARING, CRANKSHAFT 1 COUSSINET DE VILEBREQUIN 1	5	UR BLUE UR BLUE
6	6EK-11416-30	PLANE BEARING, CRANKSHAFT 1 COUSSINET DE VILEBREQUIN 1	5	UR RED UR RED
6	6EK-11416-40	PLANE BEARING, CRANKSHAFT 1 COUSSINET DE VILEBREQUIN 1	5	UR BLACK UR BLACK
6	6EK-11417-00	PLANE BEARING, CRANKSHAFT 2 COUSSINET DE VILEBREQUIN 2	5	UR YELLOW UR YELLOW
6	6EK-11417-10	PLANE BEARING, CRANKSHAFT 2 COUSSINET DE VILEBREQUIN 2	5	UR GREEN UR GREEN
6	6EK-11417-20	PLANE BEARING, CRANKSHAFT 2 COUSSINET DE VILEBREQUIN 2	5	UR BLUE UR BLUE
6	6EK-11417-30	PLANE BEARING, CRANKSHAFT 2 COUSSINET DE VILEBREQUIN 2	5	UR RED UR RED
6	6EK-11417-40	PLANE BEARING, CRANKSHAFT 2 COUSSINET DE VILEBREQUIN 2	5	UR BLACK UR BLACK
7	6EK-11426-01	BEARING, THRUST 1 ROULEMENT DE BUTEE 1	2	
8	6EK-11427-00	BEARING, THRUST 2 ROULEMENT DE BUTEE 2	2	
9	6EK-W1165-00	CONNECTING ROD ASSY BIELLE COMPLETE	4	
10	K1C-A3275-00	.BOLT, CONNECTING ROD .BOULON, BIELLE	2	
11	6EK-11631-00-93	PISTON (STD) PISTON (STD)	4	
	6EK-11635-00	PISTON (0.25MM O/S) PISTON (0.25MM O/S)	4	AP AP
12	6EK-11603-00	PISTON RING SET (STD) JEU DE SEGMENTS (STD)	4	
	6EK-11604-00	PISTON RING SET (0.25MM O/S) JEU DE SEGMENTS (0.25MM O/S)	4	AP AP
13	6EK-11633-00	PIN, PISTON AXE, PISTON	4	
14	93450-19052	CIRCLIP CIRCLIP, TYPE S	8	
15	6EK-11656-00	PLANE BEARING, CONNECTING ROD ROULEMENT DE BIELLE	8	UR YELLOW UR YELLOW
	6EK-11656-10	PLANE BEARING, CONNECTING ROD ROULEMENT DE BIELLE	8	UR GREEN UR GREEN
	6EK-11656-20	PLANE BEARING, CONNECTING ROD ROULEMENT DE BIELLE	8	UR BLUE UR BLUE

**FIG. 4 CRANKSHAFT & PISTON**

**VILEBREQUIN & PISTON**

REF. NO.	PART NO. N° PIECES	DESCRIPTION DESCRIPTION	6EM2	REMARKS REMARQUES
15	6EK-11656-30	PLANE BEARING, CONNECTING ROD ROULEMENT DE BIELLE	8	UR RED
	6EK-11656-40	PLANE BEARING, CONNECTING ROD ROULEMENT DE BIELLE	8	UR RED UR BLACK

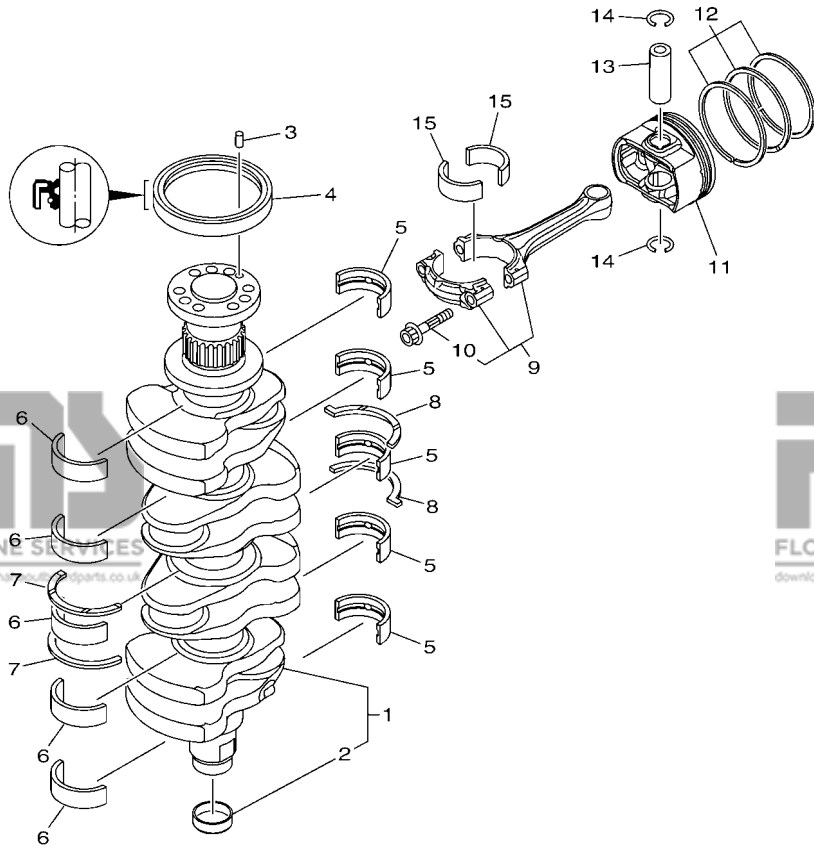

**FWD**  
 6EM1100-P040

**FIG. 5 CYLINDER & CRANKCASE 2**

**CYLINDRE & CARTER 2**

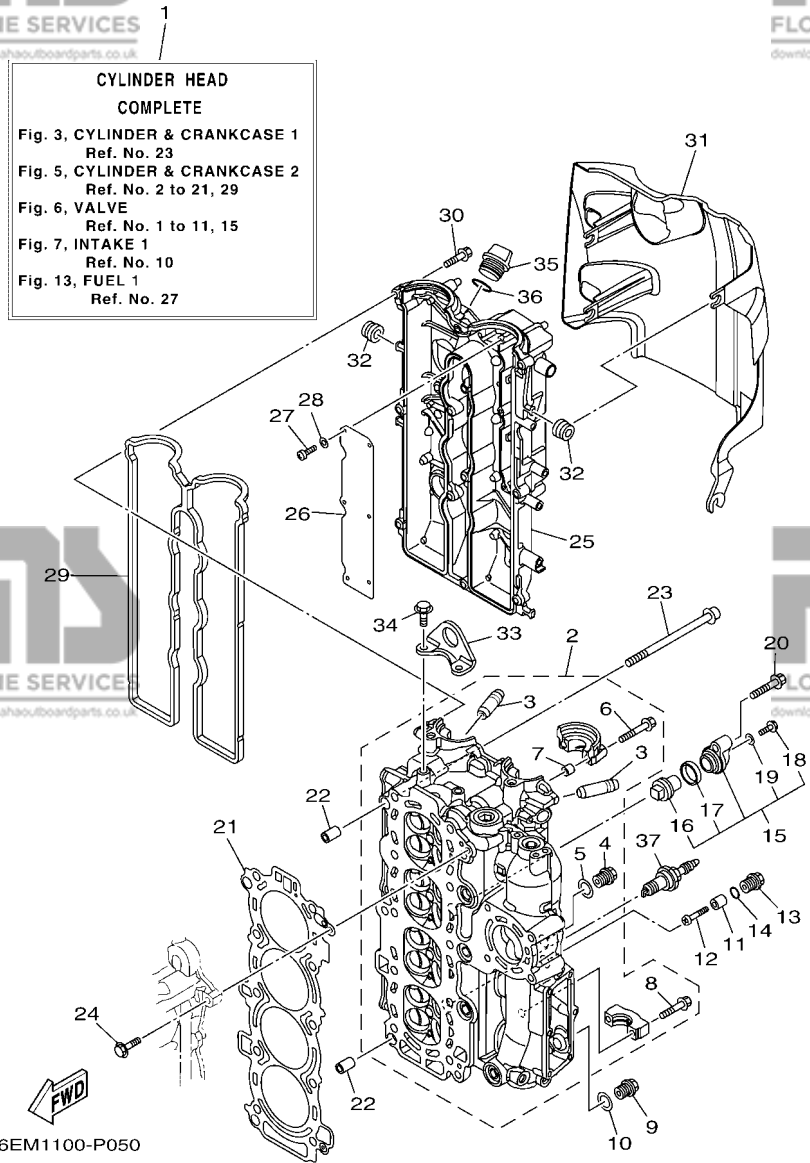

**CYLINDER HEAD COMPLETE**

Fig. 3, CYLINDER & CRANKCASE 1  
Ref. No. 23

Fig. 5, CYLINDER & CRANKCASE 2  
Ref. No. 2 to 21, 29

Fig. 6, VALVE  
Ref. No. 1 to 11, 15

Fig. 7, INTAKE 1  
Ref. No. 10

Fig. 13, FUEL 1  
Ref. No. 27

REF. NO.	PART NO. N° PIECES	DESCRIPTION DESCRIPTION	6EM2	REMARKS REMARQUES
1	6EM-W009A-00-9S	CYLINDER HEAD COMPLETE CULASSE (ENS.)	1	
2	6EM-11110-00-9S	CYLINDER HEAD ASSY JEU DE CULASSE	1	
3	6DA-11133-10	.GUIDE, VALVE 1 .GUIDE, SOUPAPE 1	16	
4	90340-18M09	.PLUG, STRAIGHT SCREW .PLOT, FILETE DROIT	1	
5	90201-186F1	.WASHER, PLATE .RONDELLE, PLATE	1	
6	90119-07235	.BOLT/WASHER-CAM CAPS .BOULON, AVEC RONDELLE	4	
7	91809-08006	.PIN, DOWEL .GOUJON, D'ASSEMBLAGE	4	
8	90119-07234	.BOLT, WITH WASHER .BOULON, AVEC RONDELLE	16	
9	90340-14M06	PLUG, STRAIGHT SCREW .PLOT, FILETE DROIT	1	
10	90430-14115	GASKET JOINT	1	
11	6G8-11325-00	ANODE ANODE	1	
12	98980-05025	SCREW, BIND VIS, DE PRESSION	1	
13	6G8-11197-A0	PLUG, BLIND .PLOT, BORGNE	1	
14	93210-13M63	O-RING JOINT TORIQUE	1	
15	69J-11301-00	ANODE COVER ASSY COUVERCLE ANODE (ENS.)	1	
16	67F-11325-01	.ANODE .ANODE	1	
17	67F-11328-00	.GROMMET, ANODE .PASSE-FIL	1	
18	90105-06M07	.BOLT, FLANGE .BOULON	1	
19	90430-06M03	.GASKET .JOINT	1	
20	95875-08040	BOLT, FLANGE BOULON, A COLLERETTE	1	
21	6EK-11181-00	GASKET, CYLINDER HEAD 1 JOINT, DE CULASSE 1	1	
22	99530-14016	PIN, DOWEL .GOUJON, D'ASSEMBLAGE	2	
23	90155-10008	SCREW, FLAT FILLISTER VIS, TETE OVALE PLATE	10	
24	90105-06037	BOLT, FLANGE .BOULON	1	
25	6EK-11191-00	COVER, CYLINDER HEAD 1 COUVERCLE, CULASSE 1	1	
26	6EK-11168-00	COVER, BREATHER COUVERCLE, RENIFLARD	1	
27	98507-04008	SCREW, PAN HEAD VIS, TETE TRONCONIQUE	6	

**FIG. 5 CYLINDER & CRANKCASE 2**

**CYLINDRE & CARTER 2**

**CYLINDER HEAD COMPLETE**  
Fig. 3, CYLINDER & CRANKCASE 1  
Ref. No. 23  
Fig. 5, CYLINDER & CRANKCASE 2  
Ref. No. 2 to 21, 29  
Fig. 6, VALVE  
Ref. No. 1 to 11, 15  
Fig. 7, INTAKE 1  
Ref. No. 10  
Fig. 13, FUEL 1  
Ref. No. 27

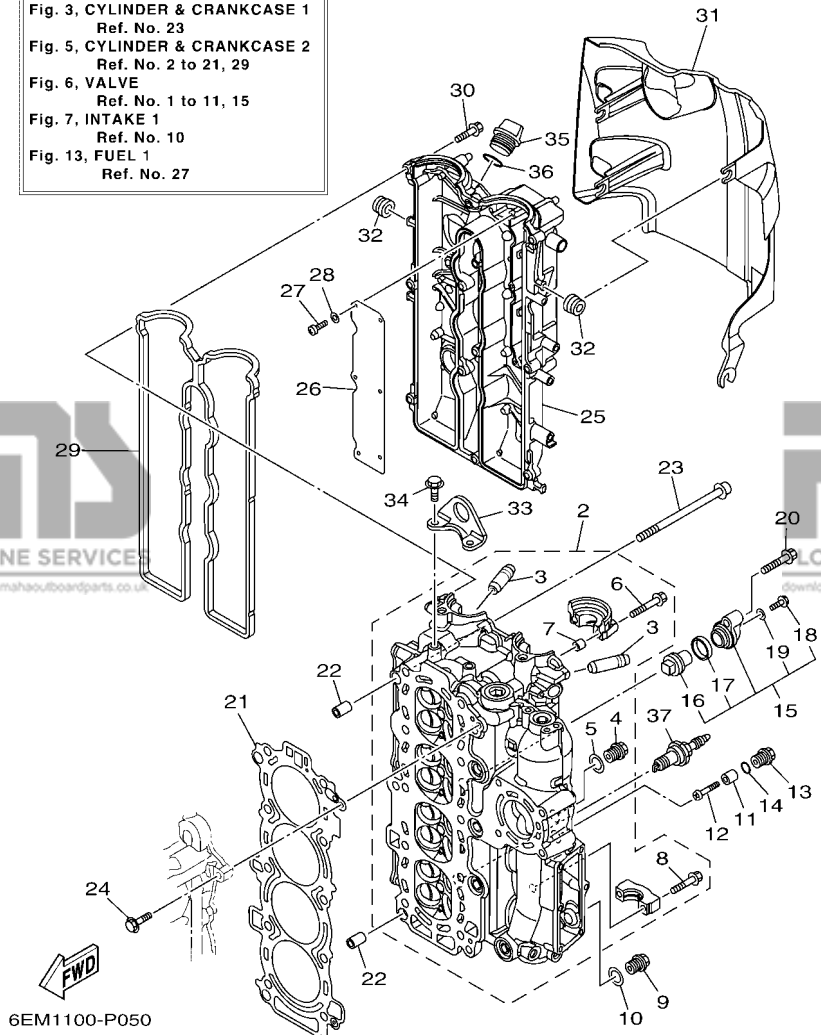

REF. NO.	PART NO. N° PIECES	DESCRIPTION DESCRIPTION	6EM2	REMARKS REMARQUES
28	92907-04600	WASHER RONDELLE	6	
29	6EK-11193-00	GASKET, HEAD COVER 1 JOINT, COUVERCLE DE CULASSE 1	1	
30	95895-06030	BOLT, FLANGE BOULON	12	
31	6EK-11192-00	COVER, CYLINDER HEAD 2 COUVERCLE, CULASSE 2	1	
32	90480-12314	GROMMET PASSE-FIL	4	
33	6EK-11119-00	HANGER, ENGINE ANNEAU, LEVAGE	1	
34	95895-08020	BOLT, FLANGE BOULON	2	
35	6G8-15363-00	PLUG, OIL PLOT, HUILE	1	
36	93210-24M79	O-RING JOINT TORIQUE	1	
37	94702-00437	PLUG, SPARK (NGK LKR6E) BOUGIE D,ALLUMAGE (NGK LKR6E)	4	



Fig. 15, GENERATOR  
Ref. No. 2

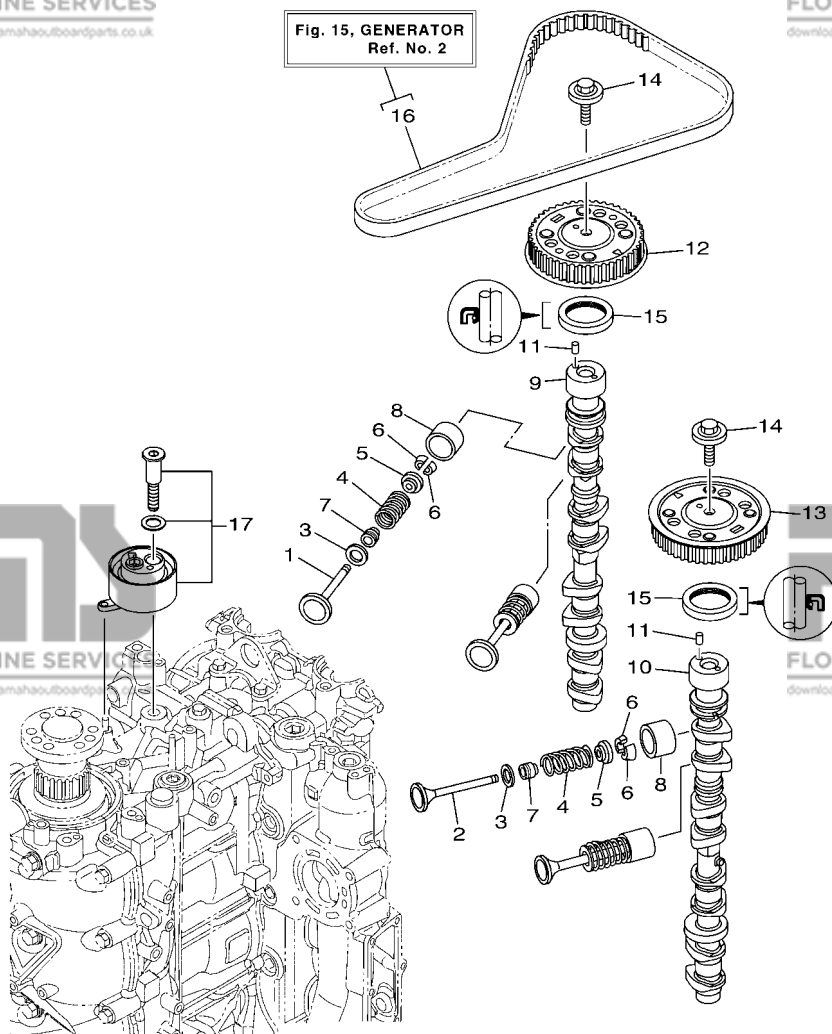

**FWD**  
6EM1100-P060

FIG. 6 VALVE

SOUPAPE

REF. NO.	PART NO. N° PIECES	DESCRIPTION DESCRIPTION	6EM2	REMARKS REMARQUES
8	6D8-12153-L0	LIFTER, VALVE (52) LEVE-SOUPAPE (52)	16	UR
	6D8-12153-M0	LIFTER, VALVE (54) LEVE-SOUPAPE (54)	16	UR
	6D8-12153-N0	LIFTER, VALVE (56) LEVE-SOUPAPE (56)	16	UR
	6D8-12153-P0	LIFTER, VALVE (58) LEVE-SOUPAPE (58)	16	UR
	6D8-12153-R0	LIFTER, VALVE (60) LEVE-SOUPAPE (60)	16	UR
	6D8-12153-S0	LIFTER, VALVE (62) LEVE-SOUPAPE (62)	16	UR
	6D8-12153-T0	LIFTER, VALVE (64) LEVE-SOUPAPE (64)	16	UR
	6D8-12153-U0	LIFTER, VALVE (66) LEVE-SOUPAPE (66)	16	UR
	6D8-12153-V0	LIFTER, VALVE (68) LEVE-SOUPAPE (68)	16	UR
9	6EM-12171-00	CAMSHAFT 1 ARBRE A CAMES 1	1	
10	6EK-12181-00	CAMSHAFT 2 ARBRE A CAMES 2	1	
11	93605-10108	PIN, DOWEL AXE	2	
12	6EK-11537-00	GEAR, DRIVEN PIGNON SECONDAIRE	1	
13	6EK-11567-00	GEAR, DRIVEN 2 PIGNON SECONDAIRE 2	1	
14	90119-10050	BOLT, WITH WASHER BOULON, AVEC RONDELLE	2	
15	93102-38008	OIL SEAL JOINT SPY	2	
16	6EK-W4624-00	BELT (WITH ROTOR BOLTS) COURROIE (AVEC BOULON)	1	
17	6EK-11590-00	TENSIONER ASSY TENDEUR (ENS.)	1	



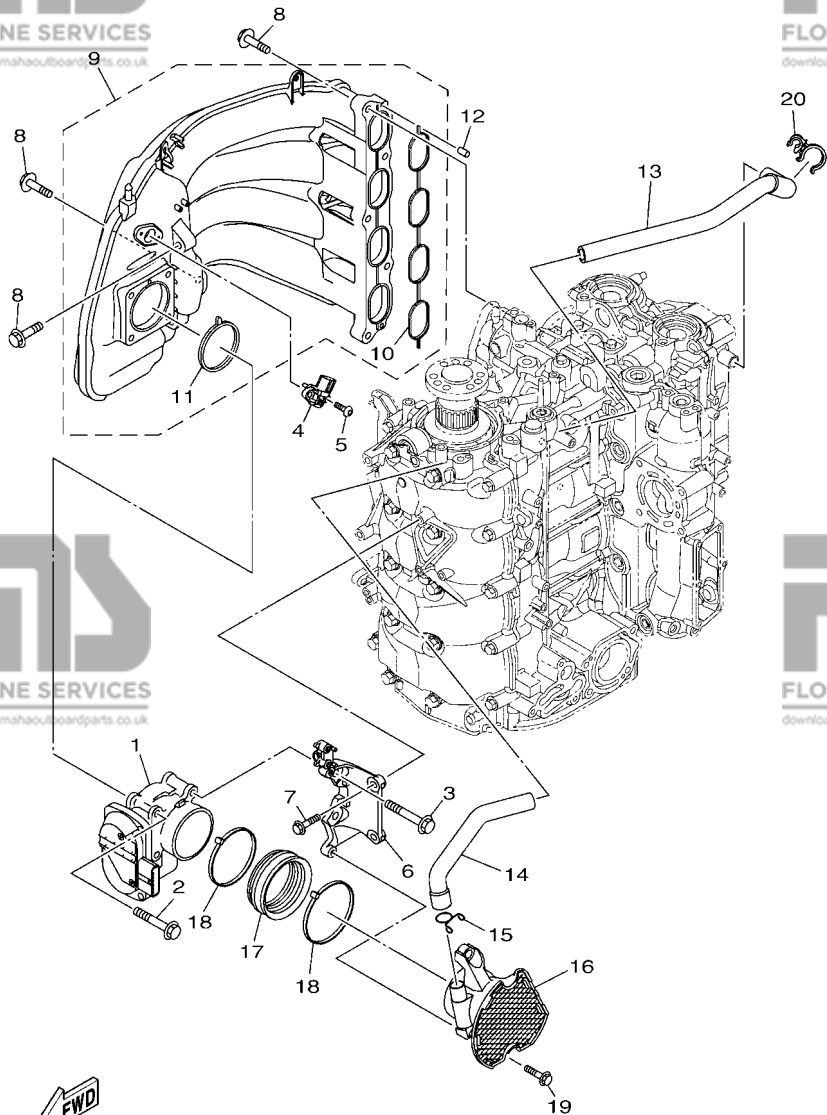

6EM1100-P070

**FIG. 7 INTAKE 1**

**ADMISSION 1**

REF. NO.	PART NO. N° PIECES	DESCRIPTION DESCRIPTION	6EM2	REMARKS REMARQUES
1	6EM-13751-00	BODY, THROTTLE 1 CARTER 1	1	
2	95875-08060	BOLT, FLANGE BOULON, A COLLERETTE	2	
3	90105-08186	BOLT, FLANGE BOULON	2	
4	68F-83688-10	SENSOR ASSY SONDE (ENS.)	1	
5	90111-05037	BOLT, HEX. SOCKET BUTTON BOULON	2	
6	6EK-13152-02	STAY 2 SUPPORT2	1	
7	95875-06025	BOLT, FLANGE BOULON, A COLLERETTE	2	
8	90119-08022	BOLT, WITH WASHER BOULON, AVEC RONDELLE	8	
9	6EM-13641-00	MANIFOLD, INTAKE 1 TUBULURE, ADMISSION 1	1	
10	6EK-13645-00	.GASKET, MANIFOLD 1 .JOINT, TUBULURE 1	1	
11	6EK-13646-00	.GASKET, MANIFOLD 2 .JOINT, TUBULURE 2	1	
12	91690-50014	PIN, SPRING AGRAFFE	2	
13	6EK-15373-00	PIPE, BREATHER DURITE DE RENIFLARD	1	
14	6EK-15393-00	PIPE, BREATHER 2 DURITE, RENIFLARD 2	1	
15	90467-23M16	CLIP JONC	1	
16	6DA-14440-00	SILENCER ASSY, INTAKE SIENCIEUX D'ADMISSION	1	
17	6P2-1441J-00	PIPE, SILENCER DURITE, DE SILENCIEUX	1	
18	90464-99004	CLAMP BRIDE	2	
19	95875-06025	BOLT, FLANGE BOULON, A COLLERETTE	2	
20	90464-21002	CLAMP BRIDE	1	

**FIG. 8 INTAKE 2**

**ADMISSION 2**

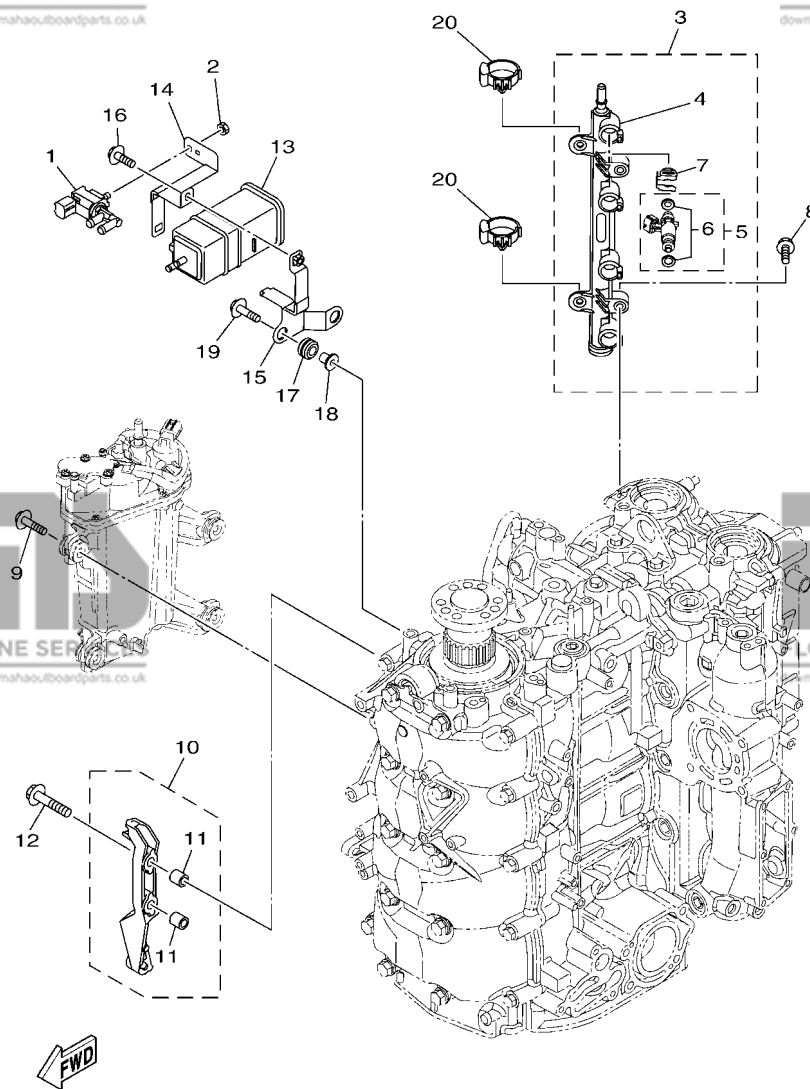

6EM1100-P080

REF. NO.	PART NO. N° PIECES	DESCRIPTION DESCRIPTION	6EM2	REMARKS REMARQUES
1	6C5-86120-00	SOLENOID VALVE ASSY SOLENOIDE	1	
2	95380-06600	NUT, HEXAGON ECROU	1	
3	6EK-13160-00	DELIVERY PIPE ASSY 1 ENS. TUBE DE REFOULEMENT 1	1	
4	6EK-13161-00	.PIPE, DELIVERY 1 .DURITE REFOULEMENT 1	1	
5	6EK-13761-00	.INJECTOR .INJECTEUR	4	
6	6AW-1410B-00	..PACKING KIT ..POCHETTE DE JOINTS	1	
7	6AW-13577-10	.CLIP .AGRAFE	4	
8	90105-06M08	BOLT, FLANGE BOULON	2	
9	90119-06M24	BOLT, WITH WASHER BOULON, AVEC RONDELLE	4	
10	6EM-14291-00	BRACKET 1 SUPPORT 1	1	
11	99590-10114	.PIN, DOWEL .GOIJON, D'ASSEMBLAGE	2	
12	90105-08M87	BOLT, FLANGE BOULON	2	
13	6P2-24170-00	CANISTER ASSY BANDE, RASERVOIR A ESSENCE	1	
14	6EK-2419A-00	HOLDER SUPPORT	1	
15	6EK-2134X-00	BRACKET, CANISTER SUPPORT	1	
16	95895-06014	BOLT, FLANGE BOULON	1	
17	90480-10M23	GROMMET PASSE-FIL	2	
18	90387-06289	COLLAR COLLERETTE	2	
19	90119-06M17	BOLT, WITH WASHER BOULON, AVEC RONDELLE	2	
20	90464-07209	CLAMP BRIDE	2	

**FIG. 9 INTAKE 3**

**ADMISSION 3**

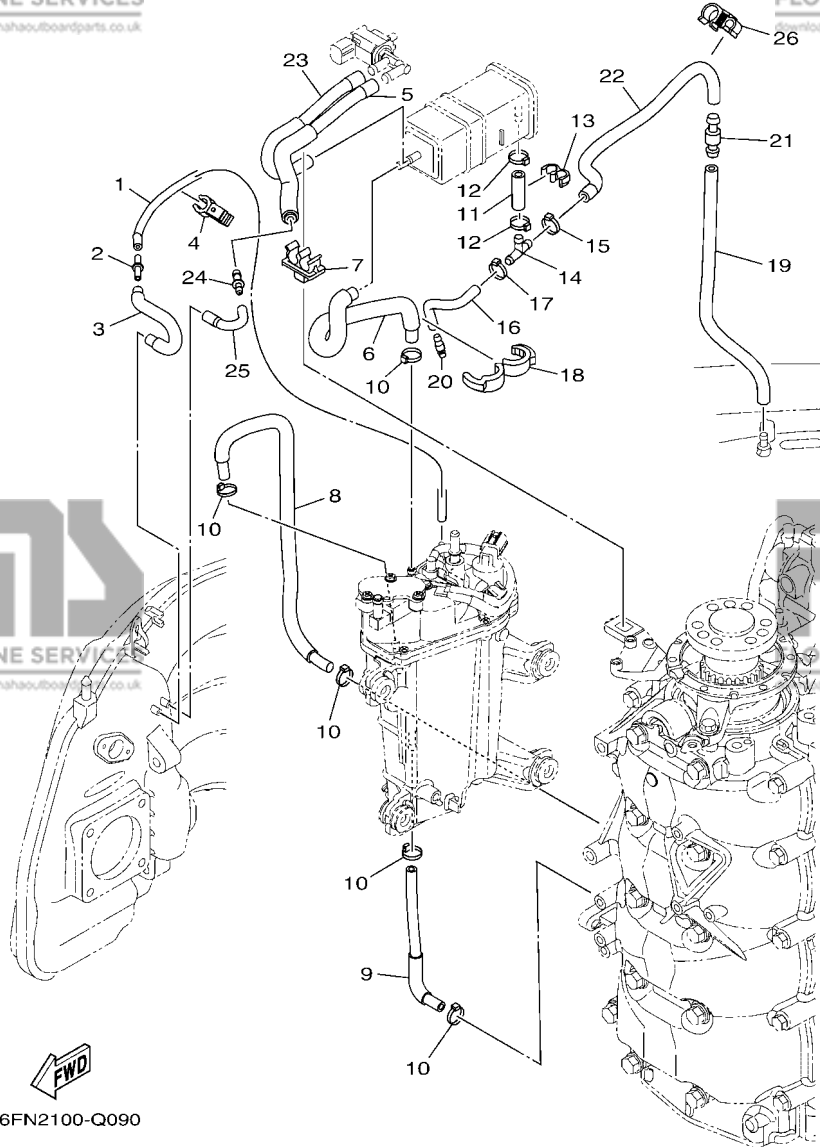

REF. NO.	PART NO. N° PIECES	DESCRIPTION DESCRIPTION	6EM2	REMARKS REMARQUES
1	6EK-13532-00	HOSE, VACUUM SENSING 3 DURITE 3	1	
2	5PS-14568-00	JOINT JOINT	1	
3	6EM-1475H-00	PIPE 5 DURITE 5	1	
4	90464-12006	CLAMP BRIDE	1	
5	6EM-2416A-00	HOSE DURITE	1	
6	6EM-1475A-00	PIPE 1 DURITE 1	1	
7	90464-11012	CLAMP BRIDE	1	
8	6EK-12576-00	HOSE 1 TUYAU 1	1	
9	6EK-12577-00	HOSE 2 TUYAU 2	1	
10	90465-11M10	CLAMP BRIDE	5	
11	6AW-13545-10	HOSE 1 DURITE 1	1	
12	90465-11M10	CLAMP BRIDE	2	
13	90464-10M57	CLAMP BRIDE	1	
14	688-24378-00	PIPE, JOINT 3 DURITE RACCORDEMENT 3	1	
15	90465-11M10	CLAMP BRIDE	1	
16	6EK-13546-00	HOSE 2 DURITE 2	1	
17	90465-11M10	CLAMP BRIDE	1	
18	90464-16001	CLAMP BRIDE	1	
19	6EK-13547-00	HOSE 3 DURITE 3	1	
20	6E5-21744-00	BREATHER RENIFLARD	1	
21	63D-21744-00	BREATHER RENIFLARD	1	
22	6EK-13548-01	HOSE, AIR 4 DURITE, A AIR 4	1	
23	6EK-1475F-00	PIPE 3 DURITE 3	1	
24	6EK-14989-00	ORIFICE, AIR VENT ORIFICE	1	
25	6EM-1475G-00	PIPE 4 DURITE 4	1	
26	90464-12010	CLAMP BRIDE	1	

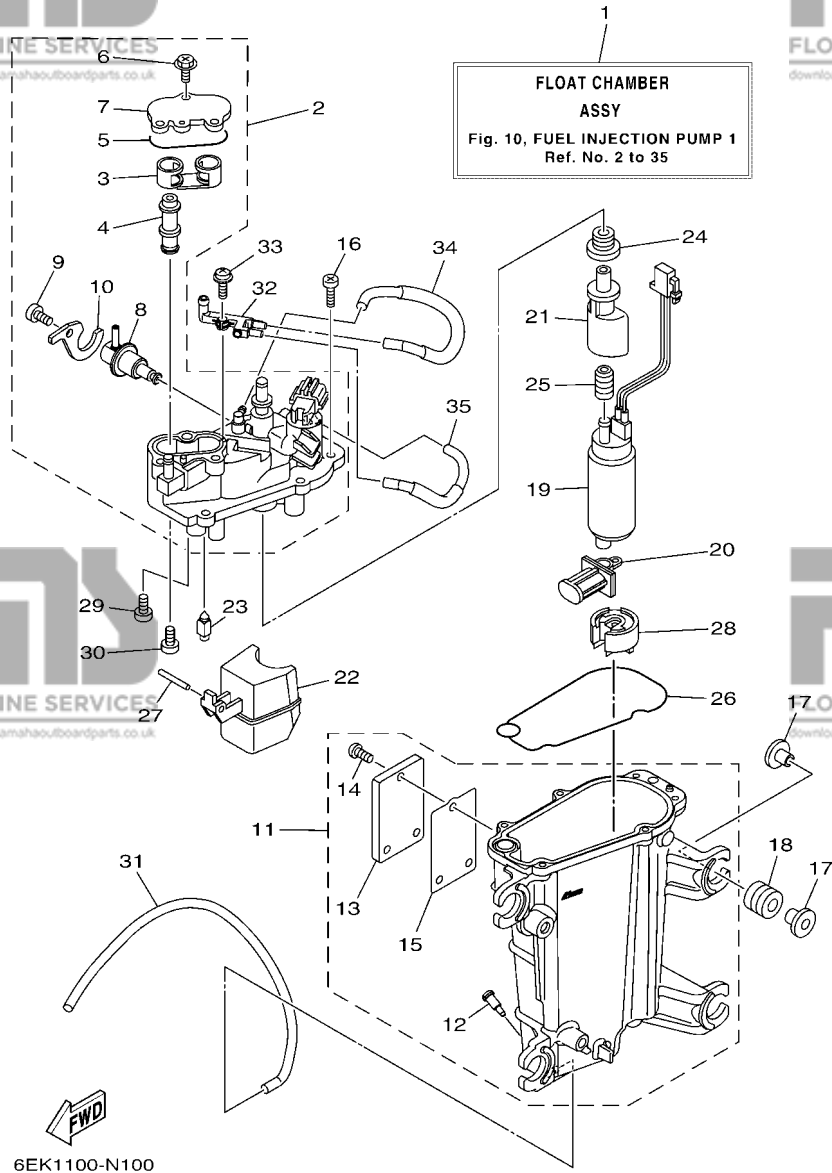
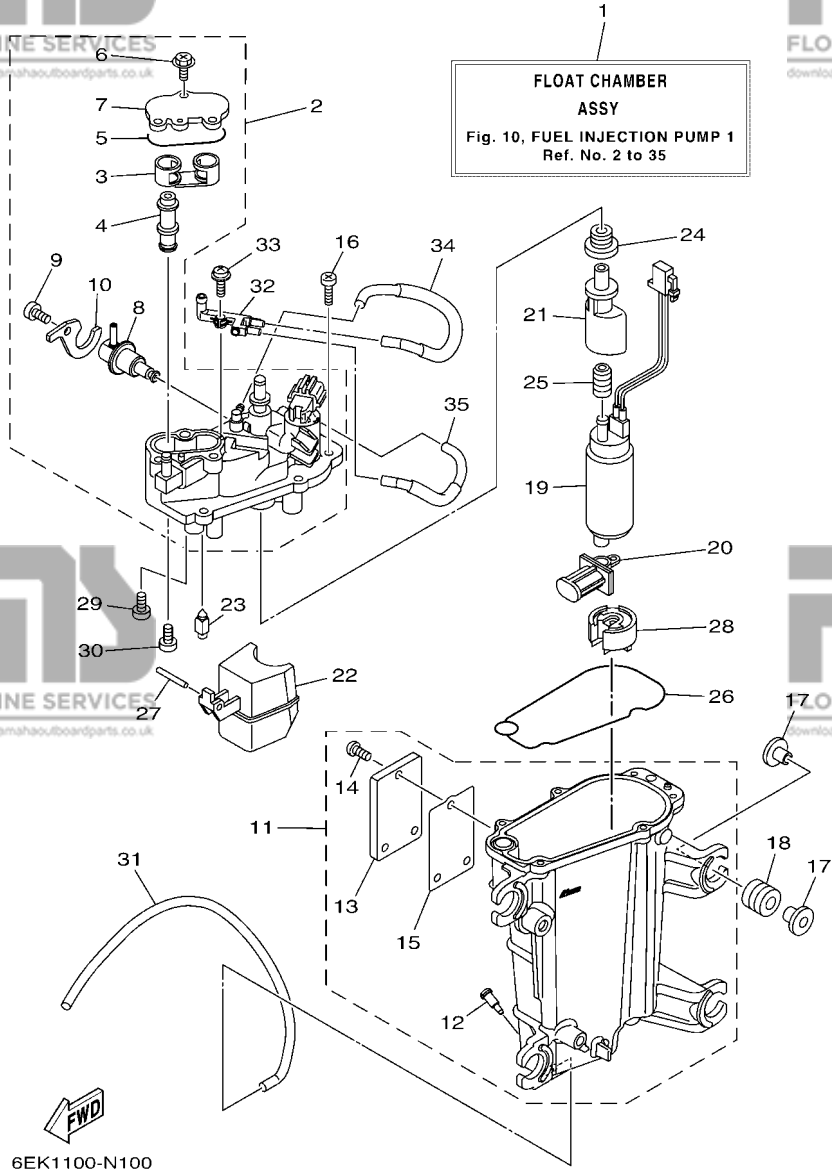

FIG. 10 FUEL INJECTION PUMP 1

POMPE A INJECTEUR 1

REF. NO.	PART NO. N° PIECES	DESCRIPTION DESCRIPTION	6EM2	REMARKS REMARQUES
1	6EK-14180-00	FLOAT CHAMBER ASSY CUVE DE FLOTTEUR	1	
2	6EK-14182-00	COVER, FLOAT CHAMBER COUVERCLE, CUVE DE FLOTTEUR	1	
3	6EK-24478-00	.JOINT .JOINT	1	
4	6EK-24481-00	.PLUG .COUVERCLE	1	
5	6CB-13016-00	.O-RING .JOINT TORIQUE	1	
6	6CB-14216-00	.SCREW .VIS	3	
7	6CB-24217-00	.COVER .COUVERCLE	1	
8	6CB-13906-01	.REGULATOR, PRESSURE .REGULATEUR DE PRESSION	1	
9	6CB-14564-00	.SCREW .VIS	1	
10	6DA-14146-00	.PLATE .PLAQUE	1	
11	6EK-14181-00	BODY, FLOAT CHAMBER 1 CORPS, CUVE DE FLOTTEUR 1	1	
12	6P2-14191-00	.PLUG, DRAIN .PLOT, VIDANGE	1	
13	6EK-24452-00	.COVER .COUVERCLE	1	
14	6K8-14591-10	.SCREW .VIS	3	
15	6CB-24482-00	.GASKET 1 .JOINT 1	1	
16	63P-14567-00	SCREW VIS	6	
17	69J-13716-00	COLLAR COLLERETTE	8	
18	6CB-13593-00	DAMPER AMORTISSEUR	4	
19	68V-13907-20	FUEL PUMP COMP. POMPE A CARBURANT COMP.	1	
20	63P-13915-00	FILTER FILTRE	1	
21	6AW-13132-00	JOINT RACCORD	1	
22	6CB-14985-00	FLOAT FLOTTEUR	1	
23	6CB-14546-00	VALVE, NEEDLE POINTEAU	1	
24	6CB-1447B-00	BUSH 1 DOUILLE 1	1	
25	6AW-13781-00	DAMPER, PUMP AMORTISSEUR, POMPE	1	
26	6CB-14984-00	GASKET, FLOAT CHAMBER JOINT, CUVE DE FLOTTEUR	1	
27	6P2-14386-00	PIN, FLOAT AXE, FLOTTEUR	1	



6EK1100-N100

FIG. 10 FUEL INJECTION PUMP 1

POMPE A INJECTEUR 1

REF. NO.	PART NO. N° PIECES	DESCRIPTION DESCRIPTION	6EM2	REMARKS REMARQUES
28	6AW-13784-00	COVER, PUMP COUVERCLE, POMPE	1	
29	4SV-24453-00	SCREW VIS	1	
30	98507-04008	SCREW, PAN HEAD VIS, TETE TRONCONIQUE	1	
31	6AW-14197-00	PIPE DURITE	1	
32	68V-24379-10	PIPE, JOINT 4 DURITE RACCORDEMENT 4	1	
33	68V-14216-00	SCREW VIS	1	
34	6EK-1475H-00	PIPE 5 DURITE 5	1	
35	6EK-1475J-00	PIPE 6 DURITE 6	1	

**FIG. 11 FUEL INJECTION PUMP 2**

**POMPE A INJECTEUR 2**

REF. NO.	PART NO. N° PIECES	DESCRIPTION DESCRIPTION	6EM2	REMARKS REMARQUES
1	6EK-2450B-00	FUEL HOSE ASSY DURITE A ESSENCE	1	
2	6EK-24330-00	FUEL PIPE ASSY DURITE A ESSENCE	1	
3	6C5-24251-00	.STRAINER 1 .FILTRE 1	1	
4	90465-11M10	.CLAMP .BRIDE	2	
5	90467-120A7	CLIP JONC	1	
6	90464-12009	CLAMP BRIDE	2	
7	90464-12224	CLAMP BRIDE	1	
8	90464-12012	CLAMP BRIDE	1	

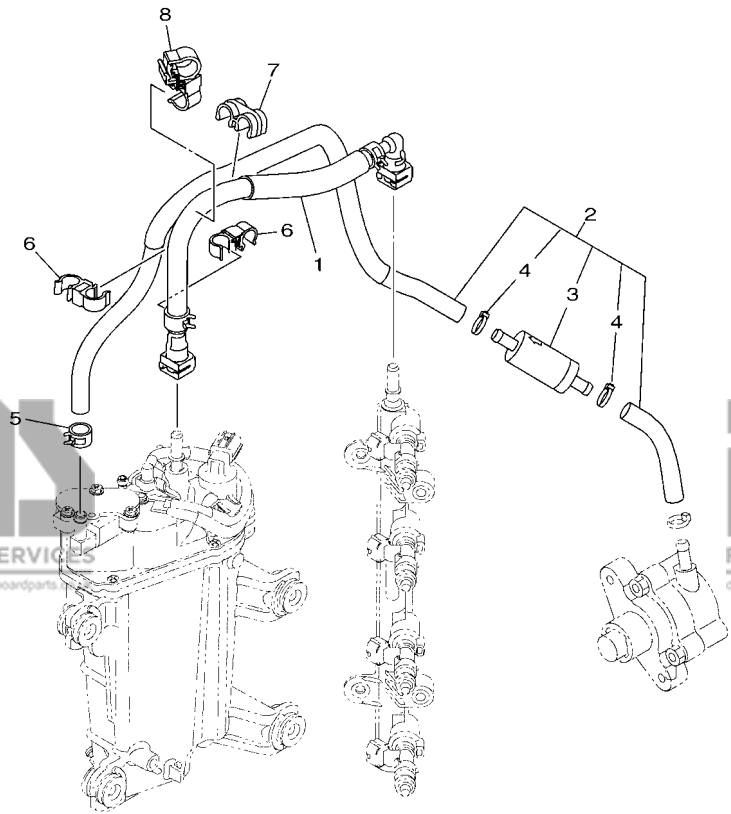

6EK1100-N110

**FIG. 12 EXHAUST**

**ECHAPPEMENT**

REF. NO.	PART NO. N° PIECES	DESCRIPTION DESCRIPTION	6EM2	REMARKS REMARQUES
1	6EK-14615-00	JOINT, EXHAUST 1 JOINT D'ECHAPPEMENT	1	
2	90340-18M09	.PLUG, STRAIGHT SCREW .PLOT, FILETE DROIT	1	
3	90201-186F1	.WASHER, PLATE .RONDELLE, PLATE	1	
4	6EK-14625-00	JOINT, EXHAUST 2 JOINT D'ECHAPPEMENT	1	
5	98780-05025	SCREW, FLAT HEAD VIS A TETE FRAISEE	1	
6	6EK-11325-00	ANODE ANODE	1	
7	6G8-11197-A0	PLUG, BLIND PLOT, BORGNE	1	
8	93210-13M63	O-RING JOINT TORIQUE	1	
9	93210-64001	O-RING JOINT TORIQUE	1	
10	93210-84001	O-RING JOINT TORIQUE	1	
11	91690-50014	PIN, SPRING AGRAFFE	2	
12	6EK-41114-00	GASKET, EXHAUST OUTER COVER JOINT, COUVERCLE D'ECHAPPEMENT	1	
13	6EK-41124-00	GASKET, EXHAUST OUTER COVER JOINT, COUVERCLE D'ECHAPPEMENT	1	
14	90105-08247	BOLT, FLANGE BOULON	2	
15	90105-08220	BOLT, FLANGE BOULON	6	
16	6EM-42542-00	PIPE TUYAU	1	
17	90465-11M10	CLAMP BRIDE	1	
18	6EK-82398-00	PLATE 3 PLAQUETTE 3	1	
19	95895-06012	BOLT, FLANGE BOULON	2	
20	90464-09129	CLAMP BRIDE	1	
21	90464-12183	CLAMP BRIDE	1	

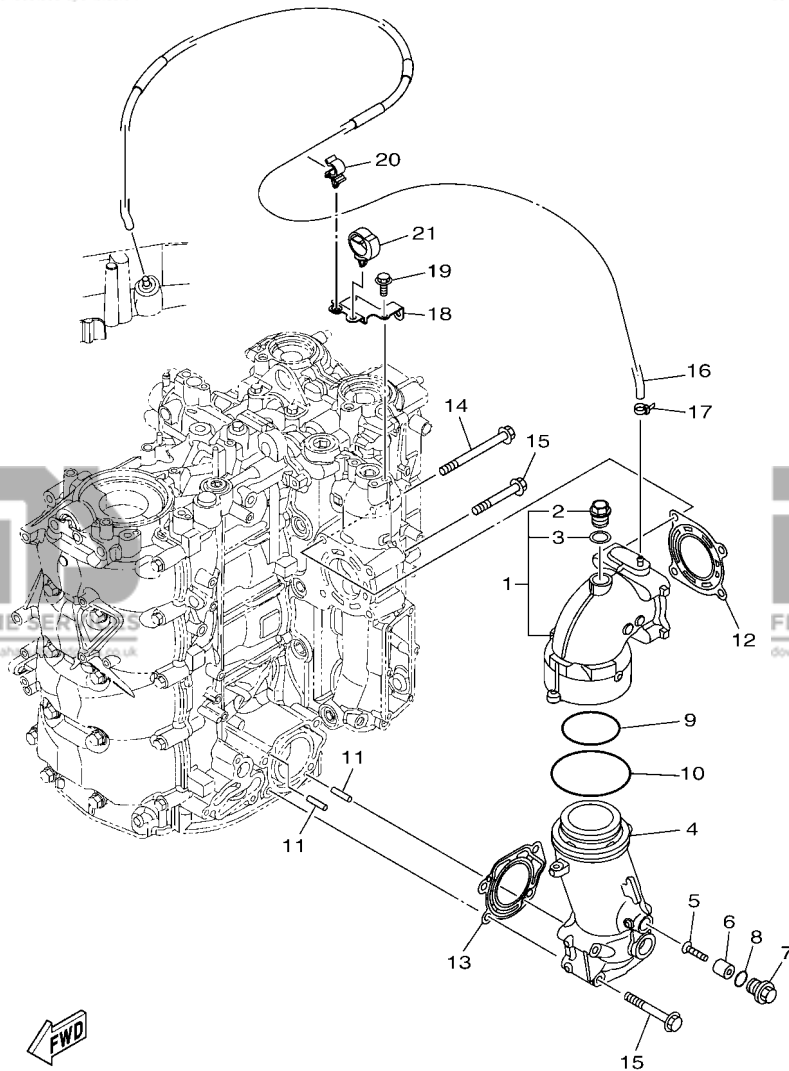

6EM1100-P120

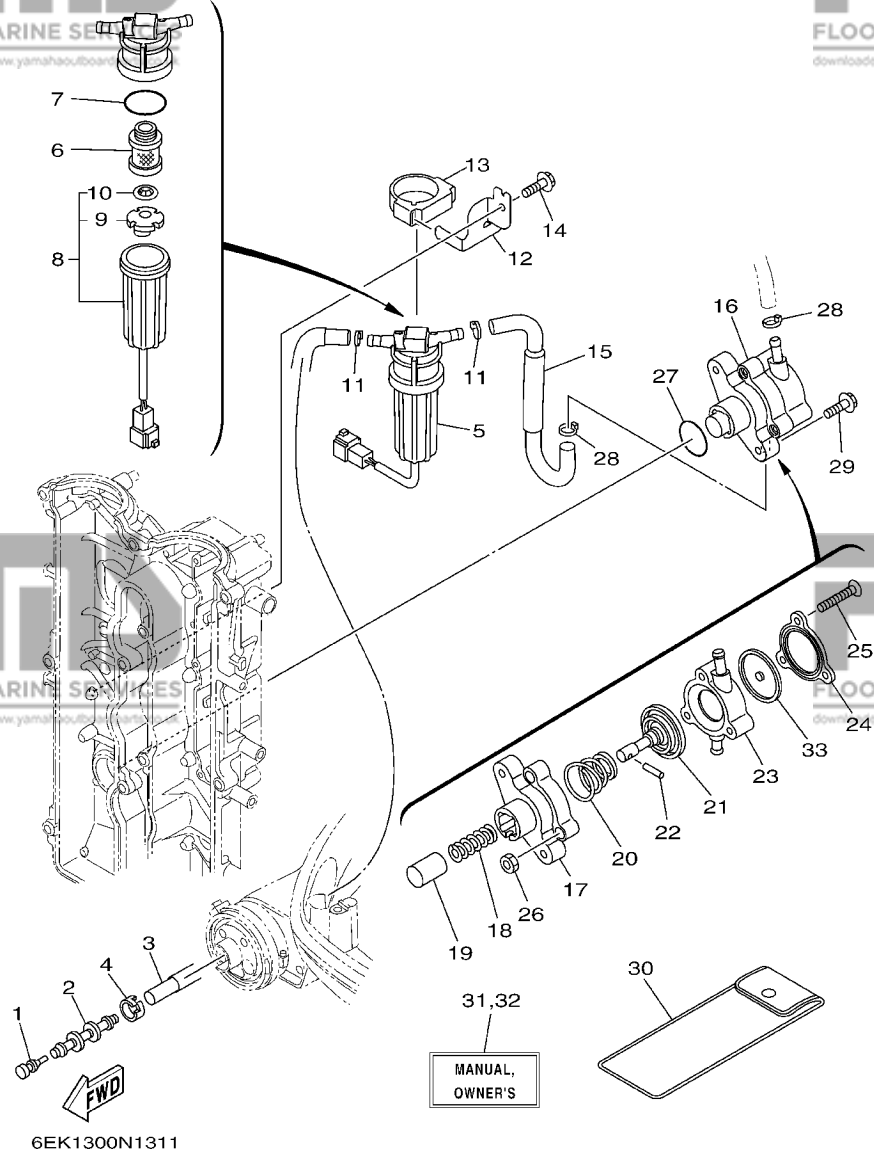

6EK1300N1311

**FIG. 13 FUEL 1**

**CARBURANT 1**

REF. NO.	PART NO. N° PIECES	DESCRIPTION DESCRIPTION	6EM2	REMARKS REMARQUES
1	689-85547-00	DAMPER AMORTISSEUR	1	
2	6AW-24377-01	PIPE, JOINT 2 DURITE RACCORDEMENT 2	1	
3	6EK-24314-00	PIPE 4 DURITE 4	1	
4	6E5-24351-51	BAND 1 COLLIER 1	1	
5	6EK-24560-00	FILTER ASSY ENS FILTRE	1	
6	6D8-24563-00	.ELEMENT, FILTER .ELEMENT, FILTRE	1	
7	6D8-24564-00	.GASKET .JOINT	1	
8	6D8-24562-00	.CUP, FILTER .CUVETTE, FILTRE	1	
9	6D8-24469-00	..FLOAT, WATER LEVEL ..FLOTTEUR	1	
10	6D8-24519-00	..CLIP ..JONC	1	
11	90465-11M10	CLAMP BRIDE	2	
12	6EK-24566-00	BRACKET, FILTER SUPPORT, FILTRE	1	
13	6EK-24568-00	BAND, FILTER COLLIER, FILTRE	1	
14	95895-06016	BOLT, FLANGE BOULON	1	
15	6EK-24311-00	PIPE, FUEL 1 DURITE A ESSENCE	1	
16	6EK-24410-00	FUEL PUMP ASSY POMPE A ESSENCE	1	
17	68V-24412-00	.BODY 1 .CORPS 1	1	
18	68V-24454-00	.SPRING .RESSORT	1	
19	63P-13131-00	.PLUNGER .PLONGEUR	1	
20	63P-24423-00	.SPRING, DIAPHRAGM .RESSORT, DIAPHRAGME	1	
21	68V-24411-00	.DIAPHRAGM .DIAPHRAGME	1	
22	68V-24374-00	.PIN .GOUPILLE	1	
23	6EK-24413-00	.BODY 2 .CORPS 2	1	
24	6EK-24414-00	.BODY 3 .CORPS 3	1	
25	68V-24444-00	.SCREW .VIS	3	
26	68V-24149-00	.NUT .ECROU	3	
27	93210-30682	O-RING JOINT TORIQUE	1	



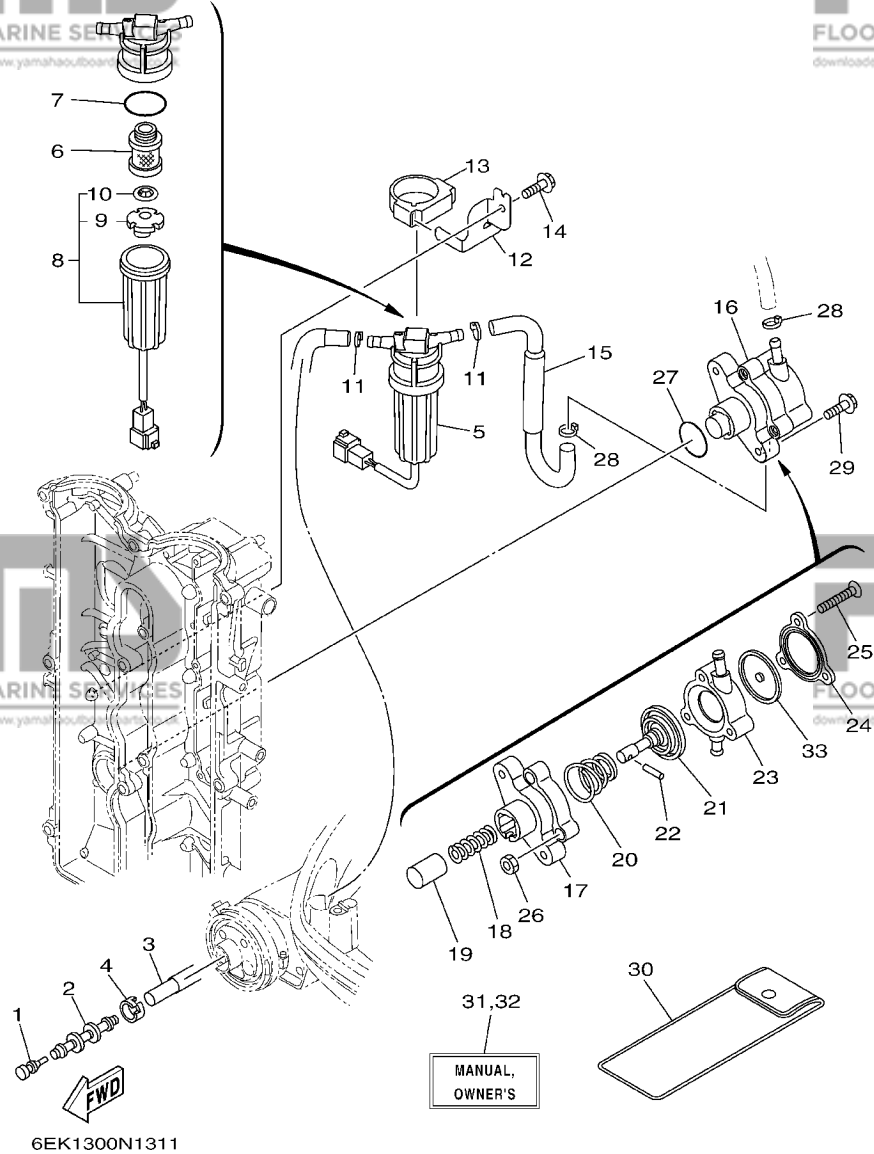
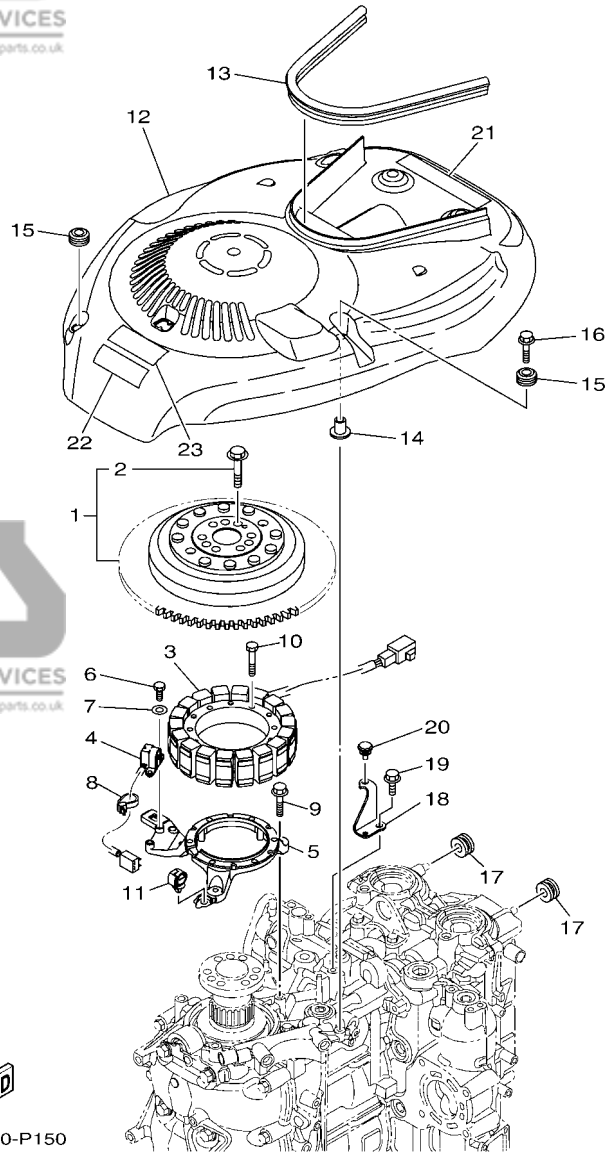

**FIG. 13 FUEL 1**

**CARBURANT 1**

REF. NO.	PART NO. N° PIECES	DESCRIPTION DESCRIPTION	6EM2	REMARKS REMARQUES
28	90465-11M10	CLAMP BRIDE	2	
29	90105-06208	BOLT, FLANGE BOULON	2	
30	67F-28100-01	TOOL KIT TROUSSE A OUTILS	1	AP
31	6EK-28199-72-E0	MANUAL, OWNER'S MANUEL D'UTILISATION	1	UR (E)
	6EK-28199-72-F0	MANUAL, OWNER'S MANUEL D'UTILISATION	1	UR (E)
	6EK-28199-72-F0	MANUAL, OWNER'S MANUEL D'UTILISATION	1	UR (F)
	6EK-28199-72-F0	MANUAL, OWNER'S MANUEL D'UTILISATION	1	UR (F)
	6EK-28199-72-S0	MANUAL, OWNER'S MANUEL D'UTILISATION	1	UR (ES)
	6EK-28199-72-G0	MANUAL, OWNER'S MANUEL D'UTILISATION	1	UR (ES)
	6EK-28199-72-G0	MANUAL, OWNER'S MANUEL D'UTILISATION	1	UR (D)
	6EK-28199-72-D0	MANUAL, OWNER'S MANUEL D'UTILISATION	1	UR (D)
	6EK-28199-72-D0	MANUAL, OWNER'S MANUEL D'UTILISATION	1	UR (NL)
	6EK-28199-72-H0	MANUAL, OWNER'S MANUEL D'UTILISATION	1	UR (NL)
	6EK-28199-72-H0	MANUAL, OWNER'S MANUEL D'UTILISATION	1	UR (I)
	6EK-28199-72-H0	MANUAL, OWNER'S MANUEL D'UTILISATION	1	UR (I)
32	6EK-28199-82-K0	MANUAL, OWNER'S MANUEL D'UTILISATION	1	UR (DK)
	6EK-28199-82-K0	MANUAL, OWNER'S MANUEL D'UTILISATION	1	UR (DK)
	6EK-28199-82-R0	MANUAL, OWNER'S MANUEL D'UTILISATION	1	UR (GR)
	6EK-28199-82-R0	MANUAL, OWNER'S MANUEL D'UTILISATION	1	UR (GR)
	6EK-28199-82-P0	MANUAL, OWNER'S MANUEL D'UTILISATION	1	UR (P)
	6EK-28199-82-P0	MANUAL, OWNER'S MANUEL D'UTILISATION	1	UR (P)
	6EK-28199-82-N0	MANUAL, OWNER'S MANUEL D'UTILISATION	1	UR (N)
	6EK-28199-82-N0	MANUAL, OWNER'S MANUEL D'UTILISATION	1	UR (N)
	6EK-28199-82-M0	MANUAL, OWNER'S MANUEL D'UTILISATION	1	UR (S)
	6EK-28199-82-M0	MANUAL, OWNER'S MANUEL D'UTILISATION	1	UR (S)
	6EK-28199-82-L0	MANUAL, OWNER'S MANUEL D'UTILISATION	1	UR (SF)
	6EK-28199-82-L0	MANUAL, OWNER'S MANUEL D'UTILISATION	1	UR (SF)
33	68V-24471-10	.DIAPHRAGM .DIAPHRAGME	1	





**FIG. 15 GENERATOR**

**GENERATRICE**

REF. NO.	PART NO. N° PIECES	DESCRIPTION DESCRIPTION	6EM2	REMARKS REMARQUES
1	6EK-W8145-00	ROTOR ASSY WITH BOLTS ROTOR COMPLET AVEC BOULON	1	
2	6EK-W9010-00	.BOLT SET .BOULON ENS.	1	
3	6EK-81410-00	STATOR ASSY STATOR COMPLET	1	
4	6CB-85580-00	COIL, PULSER BOBINE, PULSEUR	1	
5	6EK-85561-00	BASE, MAGNETO BASE, MAGNETO	1	
6	97095-05016	BOLT BOULON	2	
7	92995-05600	WASHER RONDELLE	2	
8	90465-13M97	CLAMP BRIDE	1	
9	95895-06030	BOLT, FLANGE BOULON	3	
10	91312-06035	BOLT BOULON	6	
11	90464-13249	CLAMP BRIDE	1	
12	6EK-81337-00	COVER, FLYWHEEL COUVERCLE, VOLANT	1	
13	6EK-42617-00	DAMPER, FORM BOURRELET, CAOUTCHOUC	1	
14	90387-06119	COLLAR COLLERETTE	1	
15	6A0-82317-00	DAMPER, IGNITION COIL AMORTISSEUR, BOBINE D'ALLUM	2	
16	95895-06030	BOLT, FLANGE BOULON	1	
17	90480-12314	GROMMET PASSE-FIL	2	
18	6EK-8132G-00	PLATE PLAQUE	1	
19	95895-06016	BOLT, FLANGE BOULON	1	
20	90480-06M19	GROMMET PASSE-FIL	1	
21	6EK-13437-60	MARK, CAUTION MAKER	1	
22	6EE-81994-40	LABEL, SAFETY ETIQUETTE, SECURITE	1	
23	6EE-81994-50	LABEL, SAFETY ETIQUETTE, SECURITE	1	

**FIG. 16 ELECTRICAL 1**

**PARTIE ELECTRIQUE 1**

REF. NO.	PART NO. N° PIECES	DESCRIPTION DESCRIPTION	6EM2	REMARKS REMARQUES
1	6EM-8591A-01	ENGINE CONTROL UNIT ASSY BLOC DE CONTROL	1	
2	6EM-82398-00	PLATE 3 PLAQUETTE 3	1	
3	90464-10M32	CLAMP BRIDE	1	
4	97595-06520	BOLT, WITH WASHER VIS HEXAGONAL AVC RONDELLE	4	
5	68V-81950-00	RELAY ASSY RELAIS COMPLET	1	
6	97780-60620	SCREW, TAPPING VIS, TETE BOMBEE	1	
7	6EM-81948-00	BRACKET SUPPORT	1	
8	60V-85564-00	GROMMET RONDELLE CAOUTCHOUC	2	
9	90387-06176	COLLAR COLLERETTE	2	
10	68F-85119-00	BOLT BOULON	2	
11	6C5-8257V-00	PLATE, CONNECTOR PLAQUE, CONNECTEUR	1	
12	97780-60620	SCREW, TAPPING VIS, TETE BOMBEE	1	
13	68V-85548-01	HOLDER SUPPORT	1	
14	97780-60620	SCREW, TAPPING VIS, TETE BOMBEE	1	

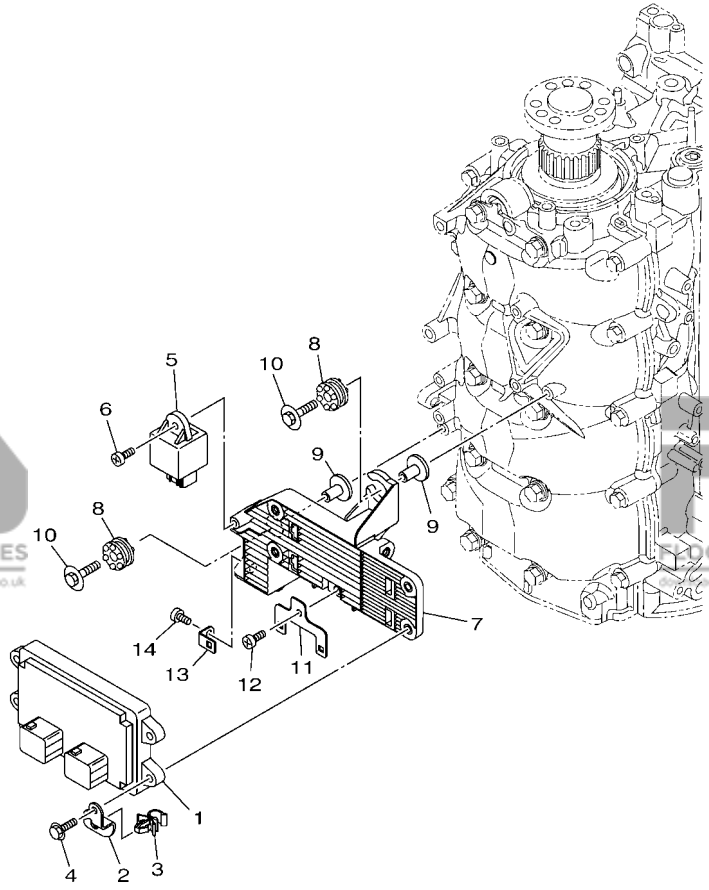

6EM1100-P160

**FIG. 17 ELECTRICAL 2**

**PARTIE ELECTRIQUE 2**

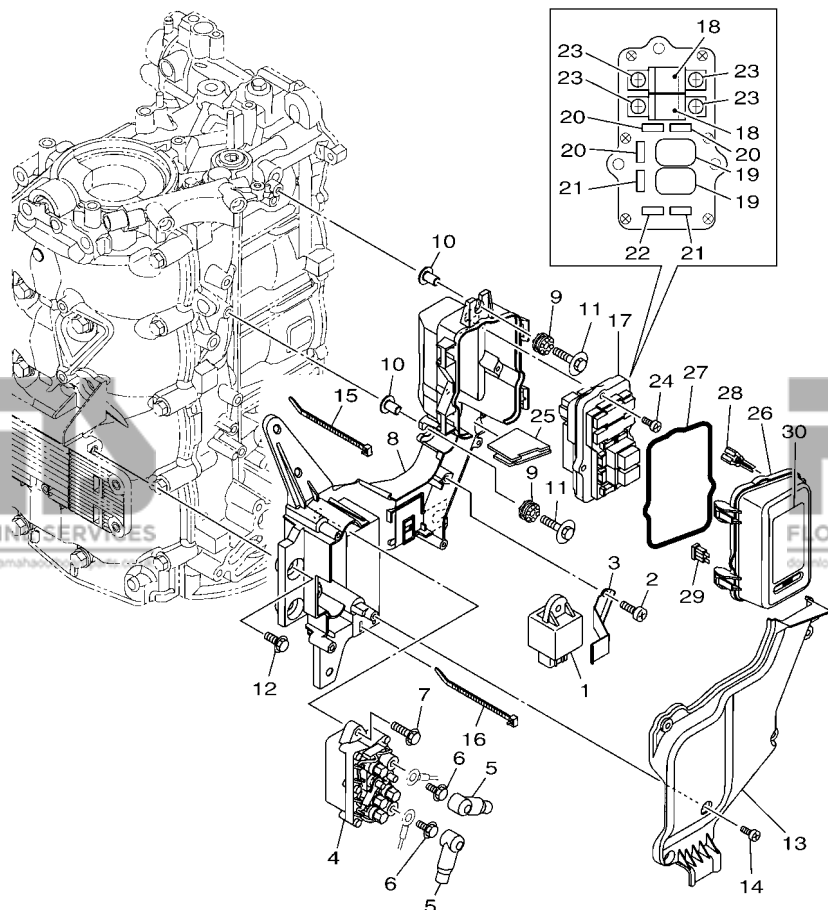

REF. NO.	PART NO. N° PIECES	DESCRIPTION DESCRIPTION	6EM2	REMARKS REMARQUES
1	68V-81950-00	RELAY ASSY RELAIS COMPLET	1	
2	97780-60620	SCREW, TAPPING VIS, TETE BOMBEE	1	
3	6EM-81953-00	STAY, RELAY SUPPORT, RELAIS	1	
4	63P-81950-00	RELAY ASSY RELAIS COMPLET	1	
5	682-82119-01	COVER, LEAD WIRE GARNITURE, FIL	2	
6	97595-06610	BOLT, WITH WASHER VIS HEXAGONAL AVC RONDELLE	2	
7	97595-06520	BOLT, WITH WASHER VIS HEXAGONAL AVC RONDELLE	2	
8	6EM-81952-10	HOLDER, RELAY SUPPORT, RELAIS	1	
9	64J-85516-00	SPACER ENTRETOISE	4	
10	69M-42758-01	COLLAR ENTRETOISE	4	
11	90119-06M56	BOLT, WITH WASHER BOULON, AVEC RONDELLE	4	
12	95895-06016	BOLT, FLANGE BOULON	2	
13	6EM-81942-00	COVER COVERCLE	1	
14	90169-05M00	SCREW, TRUSS HEAD TAPPING VIS, TETE FRAISEE	4	
15	90465-13M18	CLAMP BRIDE	2	
16	90465-14M66	CLAMP BRIDE	1	
17	6EM-82170-00	FUSE BOX ASSY BOITE A FUSIBLES	1	
18	63P-82151-00	.FUSE (50A) .FUSIBLE (50A)	2	
19	6AW-8195A-00	.RELAY ASSY .RELAIS COMPLET	2	
20	67F-82151-00	.FUSE (20A) .FUSIBLE (20A)	3	
21	67F-82151-10	.FUSE (30A) .FUSIBLE (30A)	2	
22	67F-82151-40	.FUSE (10A) .FUSIBLE (10A)	1	
23	68F-82846-00	.SCREW, PAN HEAD (M5) .VIS, TETE TRONCONIQUE (M5)	4	
24	97780-50620	SCREW, TAPPING VIS, TETE BOMBEE	3	
25	6EM-81336-00	GROMMET OEUillet CAOUTCHOUC	1	
26	6EM-85544-00	CASE BOITIER	1	
27	68F-82176-00	DAMPER AMORTISSEUR	1	



6FN2100-Q170

**FIG. 17 ELECTRICAL 2**

**PARTIE ELECTRIQUE 2**

REF. NO.	PART NO. N° PIECES	DESCRIPTION DESCRIPTION	6EM2	REMARKS REMARQUES
28	67F-2812A-00	PULLER, FUSE TENDEUR, FUSIBLE	1	
29	67F-82151-40	FUSE (10A) FUSIBLE (10A)	1	
30	6EM-81919-00	GRAPHIC, REGULATOR ADHESIF, REGULATEUR	1	

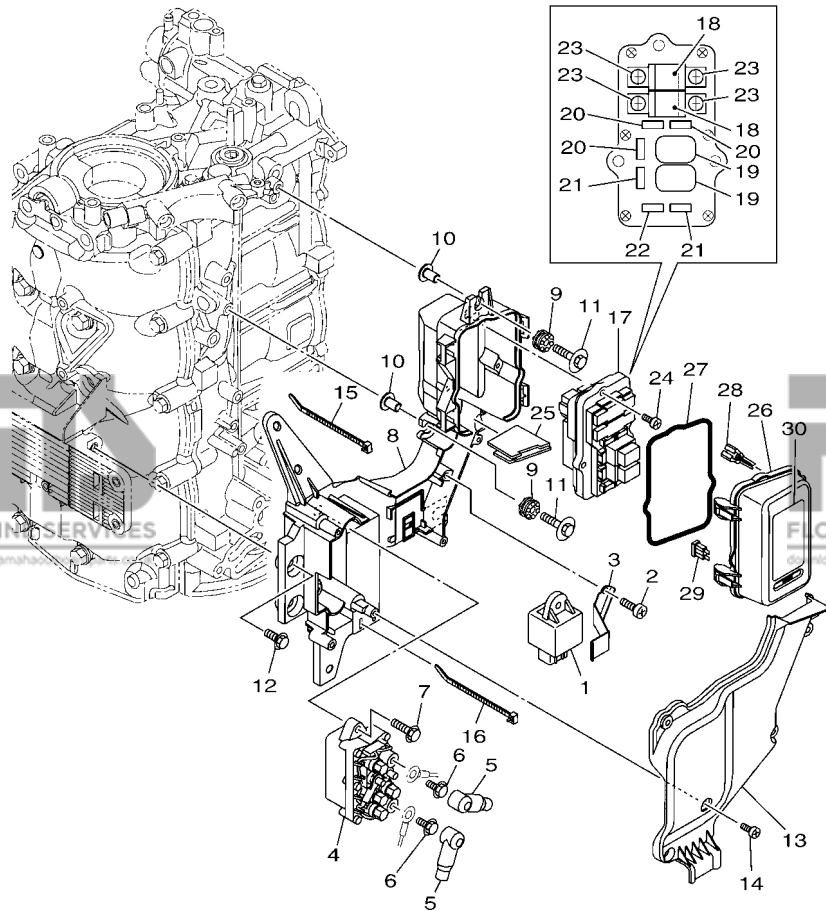

6FN2100-Q170

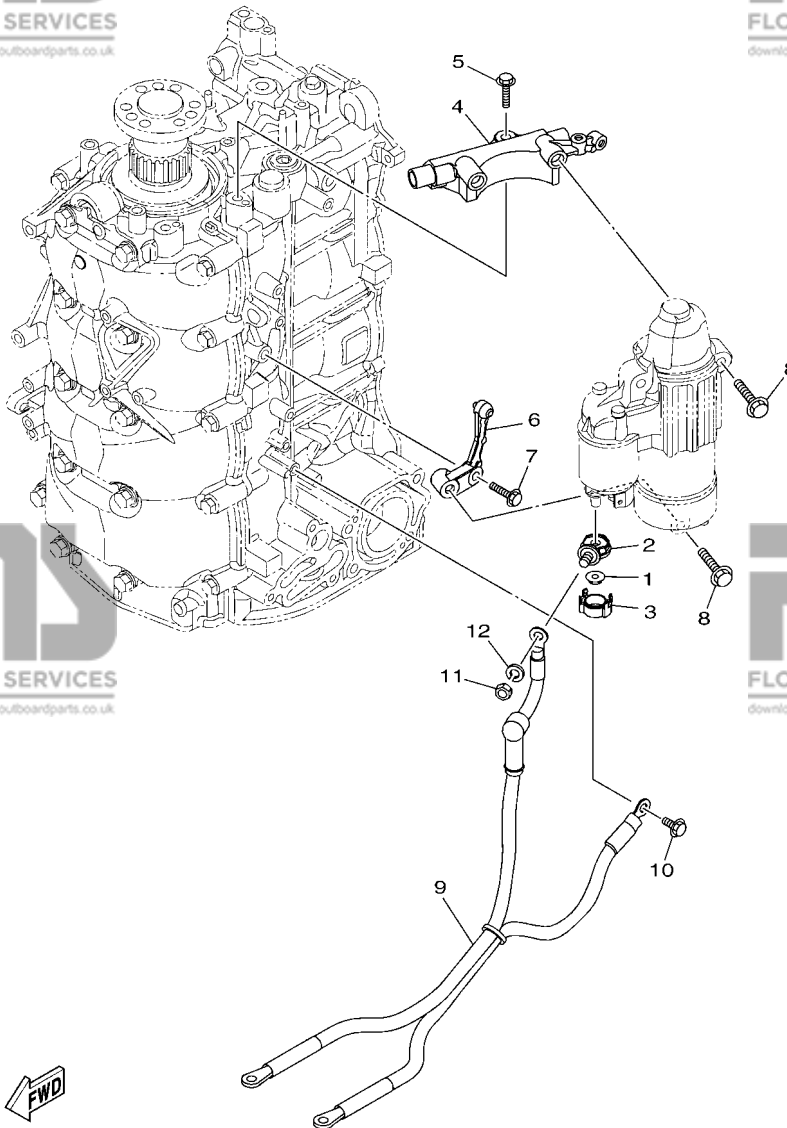

**FIG. 18 ELECTRICAL 3**

**PARTIE ELECTRIQUE 3**

REF. NO.	PART NO. N° PIECES	DESCRIPTION DESCRIPTION	6EM2	REMARKS REMARQUES
1	90179-08003	NUT ECROU	1	
2	60V-81925-00	TERMINAL BORNE	1	
3	68F-82582-00	COVER, WIRE HARNESS COUVERCLE, FAISCEAU DE FILS	1	
4	6EK-81822-00	BRACKET, STARTING MOTOR SUPPORT, DEMARREUR ELECTRIQUE	1	
5	95812-08030	BOLT, FLANGE BOULON	2	
6	6EK-81823-00	STAY, STARTING MOTOR SUPPORT	1	
7	95812-08030	BOLT, FLANGE BOULON	1	
8	90105-08248	BOLT, FLANGE BOULON	3	
9	68V-82105-01	BATTERY CABLE CABLE DE BATTERIE	1	AP
10	90105-06M14	BOLT FLANGE BOULON	1	AP AP AP
11	95333-08600	NUT ECROU	1	AP AP
12	92903-08100	WASHER, SPRING RONDELLE, GROWER	1	AP AP

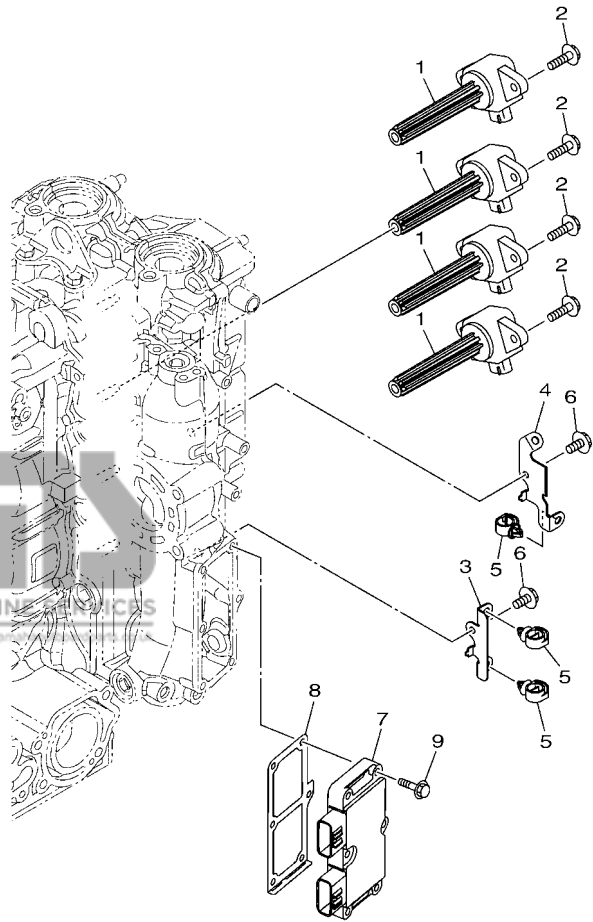

6EM1100-P190

FIG. 19 ELECTRICAL 4

PARTIE ELECTRIQUE 4

REF. NO.	PART NO. N° PIECES	DESCRIPTION DESCRIPTION	6EM2	REMARKS REMARQUES
1	6P2-82310-01	IGNITION COIL ASSY BOBINE D'ALLUMAGE	4	
2	95895-06020	BOLT, FLANGE BOULON	8	
3	6EM-82388-00	PLATE PLAQUETTE	1	
4	6EM-82389-00	PLATE 2 PLAQUETTE 2	1	
5	90464-13249	CLAMP BRIDE	3	
6	95895-06012	BOLT, FLANGE BOULON	2	
7	6EK-81960-00	RECTIFIER & REGULATOR ASSY REDRESSEUR REGULATEUR CPLT	1	
8	6EK-81975-00	PLATE, RECTIFIER FITTING PLAQUE, FIXATION DU REDRESSEUR	1	
9	97595-06530	BOLT, WITH WASHER VIS HEXAGONAL AVC RONDELLE	6	



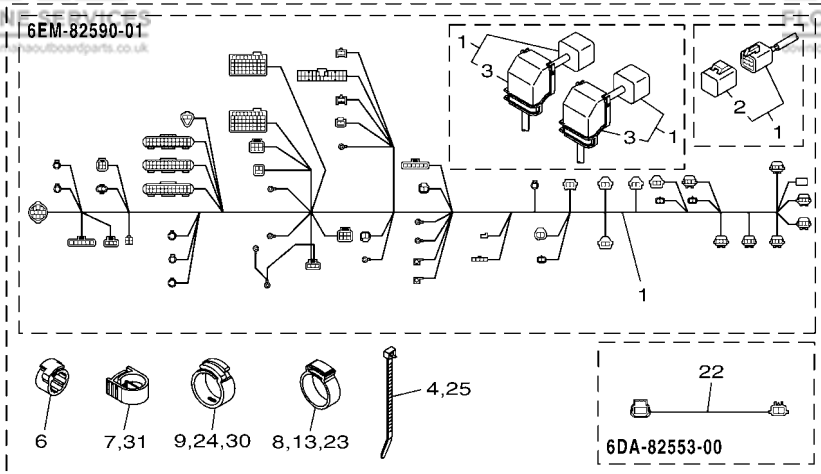
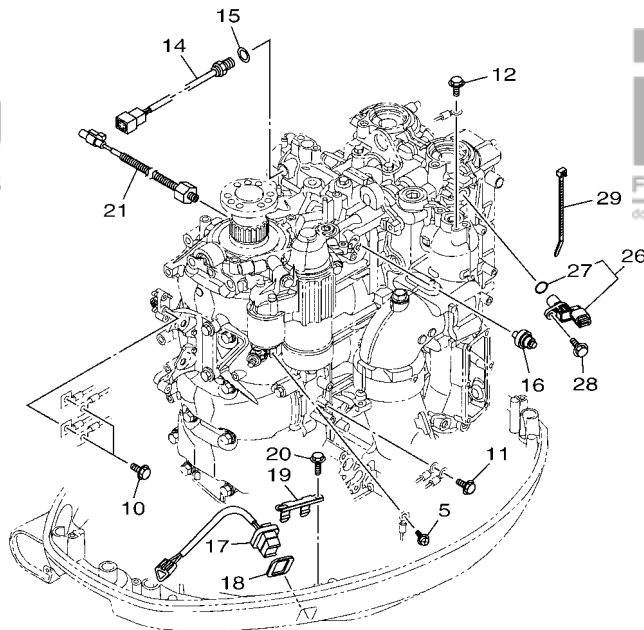

FIG. 20 ELECTRICAL 5

PARTIE ELECTRIQUE 5

REF. NO.	PART NO. N° PIECES	DESCRIPTION DESCRIPTION	6EM2	REMARKS REMARQUES
1	6EM-82590-01	WIRE HARNESS ASSY FAISCEAU DE FILS COMPLET	1	
2	6Y8-82582-11	.CAP 1 (4PIN) .COUVERCLE, FAISCEAU DE FILS	1	
3	6EM-82599-00	.COVER, CONNECTER .COUVERCLE, CONNECTEUR	2	
4	90465-13M18	CLAMP BRIDE	1	
5	97985-04308	SCREW, WITH WASHER VIS, AVEC RONDELLE	1	
6	90464-13227	CLAMP BRIDE	1	
7	90464-18004	CLAMP BRIDE	1	
8	90464-26001	CLAMP BRIDE	1	
9	90464-16001	CLAMP BRIDE	1	
10	97595-06516	BOLT, WITH WASHER VIS HEXAGONAL AVC RONDELLE	2	
11	97595-06516	BOLT, WITH WASHER VIS HEXAGONAL AVC RONDELLE	1	
12	97595-06512	BOLT, WITH WASHER VIS HEXAGONAL AVC RONDELLE	1	
13	90464-26001	CLAMP BRIDE	1	
14	6CJ-85790-00	THERMOSENSOR ASSY SENSITOMETRE	1	
15	90430-14115	GASKET JOINT	1	
16	68V-82504-00	OIL PRESSURE SWITCH ASSY CONTACTEUR DE PRESSION D'HUILE	1	
17	69J-82563-01	TRIM & TILT SWITCH ASSY INCLINER ET PARER COMMUTATEUR	1	
18	69J-82587-00	GASKET JOINT	1	
19	69J-83614-00	BRACKET SUPPORT	1	
20	90109-06M86	BOLT BOULON	2	
21	6CJ-85780-00	SENSOR, KNOCK SONDE DE COGNEMENT	1	
22	6DA-82553-00	EXTENSION, WIRE LEAD EXTENSION, FAISCEAU	1	
23	90464-26001	CLAMP BRIDE	1	
24	90464-16001	CLAMP BRIDE	1	
25	90465-13M18	CLAMP BRIDE	1	
26	6P2-85896-00	SENSOR, CAM POSITION SONDE DE CAME	1	
27	6P2-85075-00	.O-RING .JOINT TORIQUE	1	



6FN2100-Q200

FIG. 20 ELECTRICAL 5

PARTIE ELECTRIQUE 5

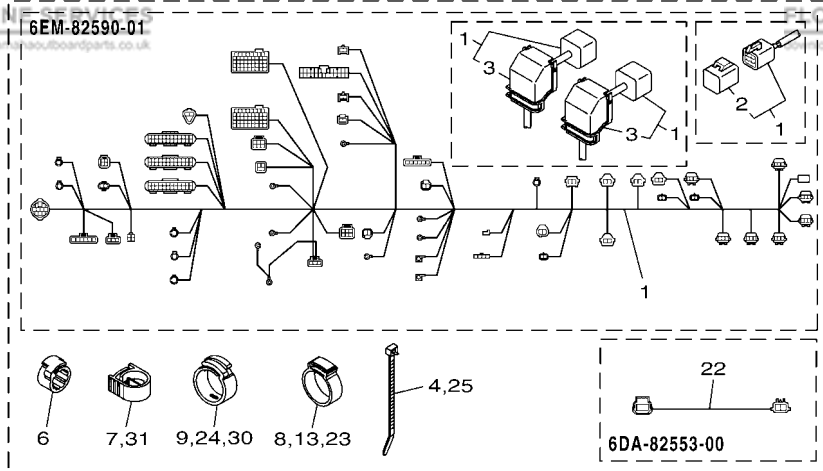

REF. NO.	PART NO. N° PIECES	DESCRIPTION DESCRIPTION	6EM2	REMARKS REMARQUES
28	95895-06016	BOLT, FLANGE BOULON	1	
29	90465-11M59	CLAMP BRIDE	1	
30	90464-16001	CLAMP BRIDE	1	
31	90464-18004	CLAMP BRIDE	1	

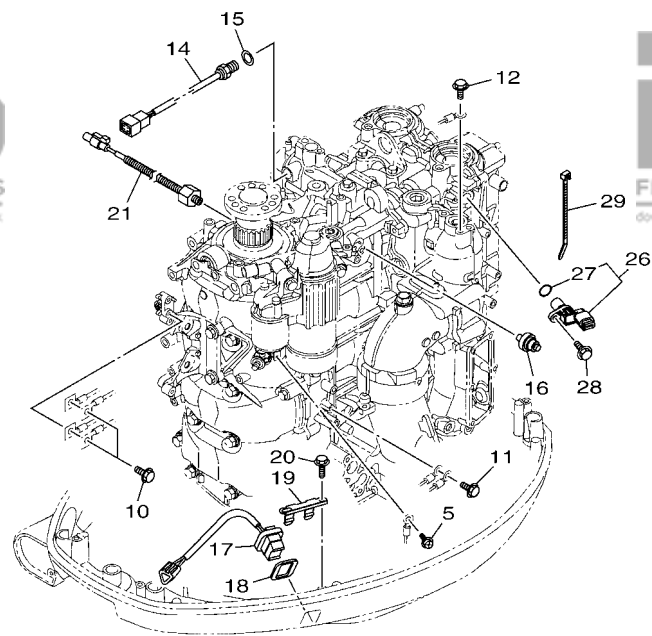

6FN2100-Q200

**FIG. 21 ELECTRICAL 6**

**PARTIE ELECTRIQUE 6**

REF. NO.	PART NO. N° PIECES	DESCRIPTION DESCRIPTION	6EM2	REMARKS REMARQUES
1	6AW-8366B-01	SENSOR, WATER PRESSURE SONDE DE PRESSION D'EAU	1	FOR LAN SPEED FOR LAN SPEED
2	60V-8366D-00	ADAPTOR, INPUT CONNECTEUR 3	1	FOR LAN SPEED FOR LAN SPEED
3	90109-06M81	BOLT BOULON	1	FOR LAN SPEED FOR LAN SPEED
4	90465-11M10	CLAMP BRIDE	1	FOR LAN SPEED FOR LAN SPEED
5	90447-07010	HOSE, WITH SPRING (L520) DURITE	1	FOR LAN SPEED FOR LAN SPEED
6	60V-42629-00	SEAL JOINT	1	FOR LAN SPEED FOR LAN SPEED

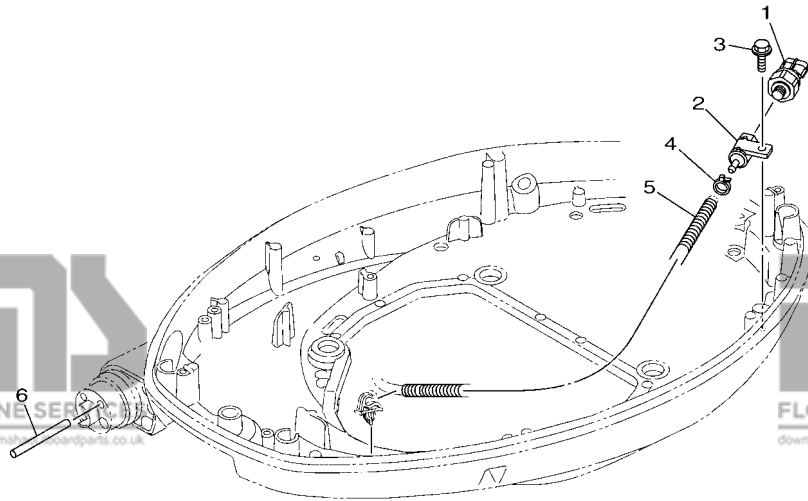

6EK1300-N360

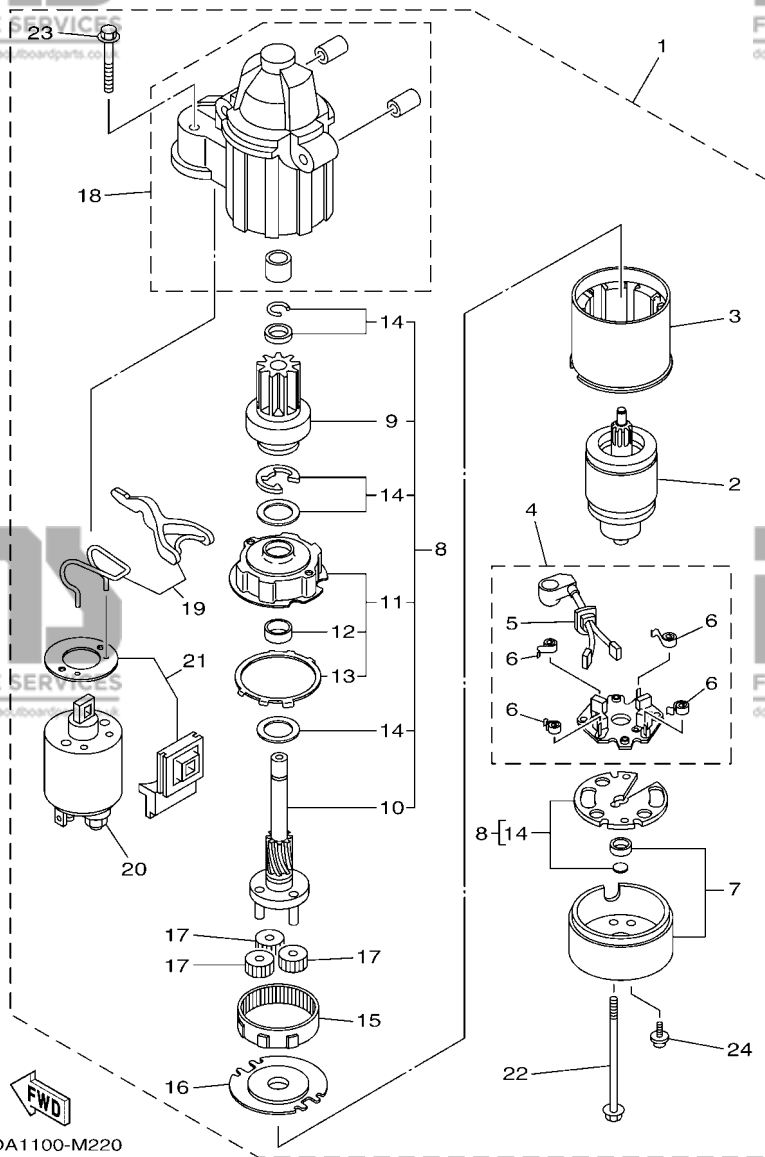

6DA1100-M220

FIG. 22 STARTING MOTOR

DEMARREUR ELECTRIQUE

REF. NO.	PART NO. N° PIECES	DESCRIPTION DESCRIPTION	6EM2	REMARKS REMARQUES
1	6EM-81800-00	STARTING MOTOR ASSY DEMARREUR ELECTRIQUE COMPLET	1	
2	67F-81850-00	.ARMATURE ASSY .INDUIT	1	
3	67F-81810-00	.STATOR ASSY .STATOR COMPLET	1	
4	69J-81840-00	.BRUSH HOLDER ASSY .SUPPORT DE CHARBON	1	
5	69J-81801-00	.BRUSH SET .CHARBON	1	
6	67F-81813-00	.SPRING, BRUSH .RESSORT, DE CHARBON	4	
7	6CB-81820-00	.REAR BRACKET ASSY .SUPPORT ARRIERE COMPLET	1	
8	6CB-81807-00	.GEAR ASSY, STARTING MOTOR .PIGNON, DEMARREUR ELECTRIQUE	1	
9	6CB-81832-00	.CLUTCH, OVER RUN .EMBRAYAGE, ROUE LIBRE	1	
10	6CB-81836-00	.SHAFT, PINION .AXE, PIGNON	1	
11	67F-81821-00	.BRACKET, CENTER 1 .SUPPORT, CENTRE 1	1	
12	67F-81841-00	.BEARING ...ROULEMENT	1	
13	67F-8183R-00	.GASKET ...JOINT	1	WITH 67F-8183R-00
14	6CB-81809-00	.WASHER KIT .JEU DE RONDELLES	1	WITH 67F-8183R-00
15	67F-81891-00	.GEAR, RING .ROUE DENTEE	1	
16	67F-81830-00	.BRACKET, CENTER 2 .SUPPORT, CENTRE 2	1	
17	60V-8183T-00	.GEAR, IDLER .PIGNON, INTERMEDIAIRE	3	
18	6CB-81842-00	.COVER .COUVERCLE	1	
19	6C5-81839-00	.LEVER ASSY .LEVIER COMPLET	1	
20	6EM-81941-00	.STARTER RELAY ASSY .LANCEUR RELAIS (ENS.)	1	
21	6C5-81869-00	.COVER, DUST .COUVERCLE, POUSSIERE	1	
22	6CB-81826-00	.BOLT .BOULON	2	
23	69J-81828-00	.SCREW 2 .VIS 2	2	
24	67F-81846-00	.SCREW .VIS	2	

**FIG. 23 BOTTOM COWLING 1**

**CAPOT INFERIEUR 1**

REF. NO.	PART NO. N° PIECES	DESCRIPTION DESCRIPTION	6EM2	REMARKS REMARQUES
1	6EK-42710-00	BOTTOM COWLING ASSY ENS. EMBASE	1	
2	90119-08M22	BOLT, WITH WASHER BOULON, AVEC RONDELLE	4	
3	90480-22M15	GROMMET PASSE-FIL	4	
4	90387-08M37	COLLAR COLLERETTE	4	
5	6EK-42815-00-8D	LEVER, CLAMP LEVIER, PRESSE	1	
6	6EK-42816-00-8D	LEVER, CLAMP LEVIER, PRESSE	1	
7	90386-15M73	BUSH DOUILLE	4	
8	90201-156J2	WASHER, PLATE RONDELLE, PLATE	2	
9	90206-15M18	WASHER, WAVE RONDELLE, ONDULEE	2	
10	6CB-42818-00	LEVER, CLAMP LEVIER, PRESSE	2	
11	95895-08012	BOLT, FLANGE BOULON	2	
12	90506-22001	SPRING, TENSION RESSORT, TENSION	2	
13	66T-43144-00	HOOK, SPRING CROCHET	2	
14	90109-06M86	BOLT BOULON	2	
15	6EK-42728-00	CAP CAPUCHON	2	
16	6EK-42725-00	GROMMET PASSE-FIL	1	
17	90464-20258	CLAMP BRIDE	1	AP
18	68F-42753-00	FASTNER ATTACHE	1	AP
19	6CB-42761-00	STOPPER PLAQUETTE	1	AP
20	90109-06M86	BOLT BOULON	2	AP
21	6H4-42748-00	GROMMET PASSE-FIL	3	
22	67F-42717-00	RUBBER, SEAL 2 JOINT EN CAOUTCHOUC 2	4	
23	6E5-82588-00	PLATE PLAQUE	1	
24	90109-06M81	BOLT BOULON	1	
25	688-82594-00	CLAMP BRIDE	1	
26	6EK-42716-00	RUBBER, SEAL 1 JOINT EN CAOUTCHOUC 1	1	
27	6EE-42794-40	LABEL, WARNING (GENERAL) ETIQUETTE, AVERTISSEMENT	1	

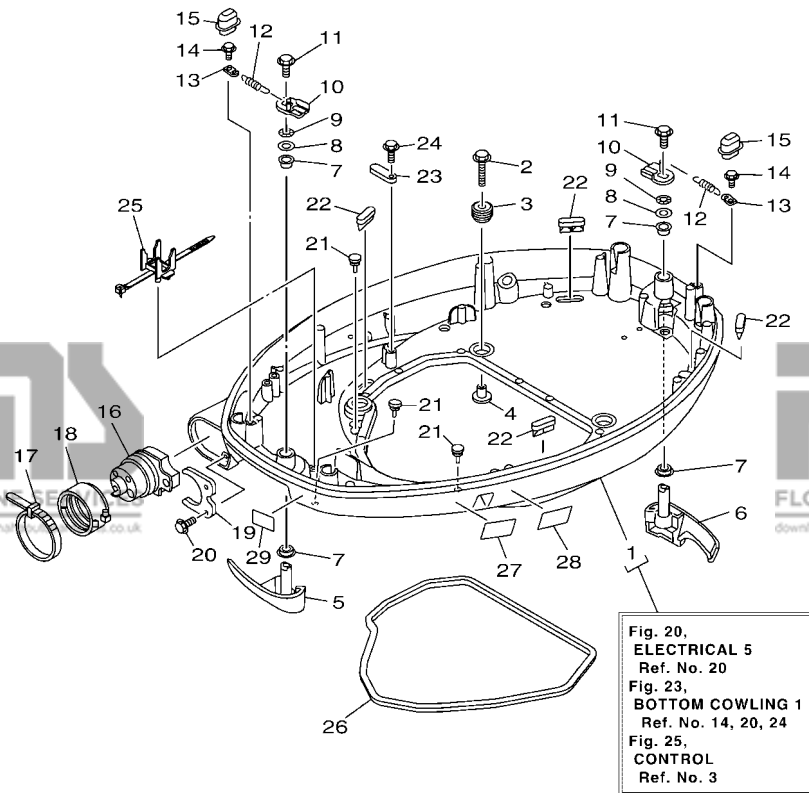

Fig. 20,  
ELECTRICAL 5  
Ref. No. 20  
Fig. 23,  
BOTTOM COWLING 1  
Ref. No. 14, 20, 24  
Fig. 25,  
CONTROL  
Ref. No. 3

**FWD**  
6EM2300-Q230

**FIG. 23 BOTTOM COWLING 1**

**CAPOT INFERIEUR 1**

REF. NO.	PART NO. N° PIECES	DESCRIPTION DESCRIPTION	6EM2	REMARKS REMARQUES
28	6EE-42794-50	LABEL, WARNING (GENERAL) ETIQUETTE, AVERTISSEMENT	1	
29	6AH-81996-00	MARK MARQUE	1	

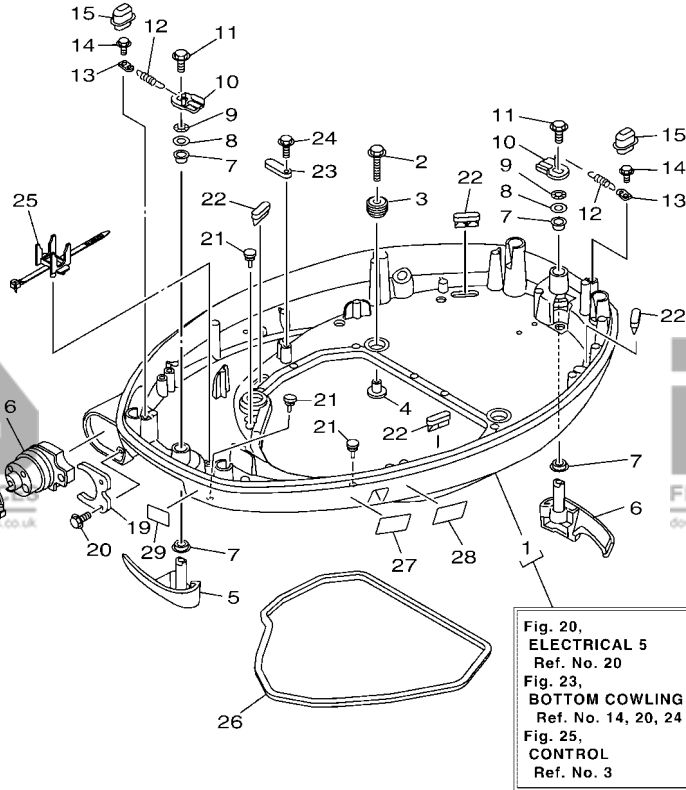

6EM2300-Q230

**FIG. 24 BOTTOM COWLING 2**

**CAPOT INFERIEUR 2**

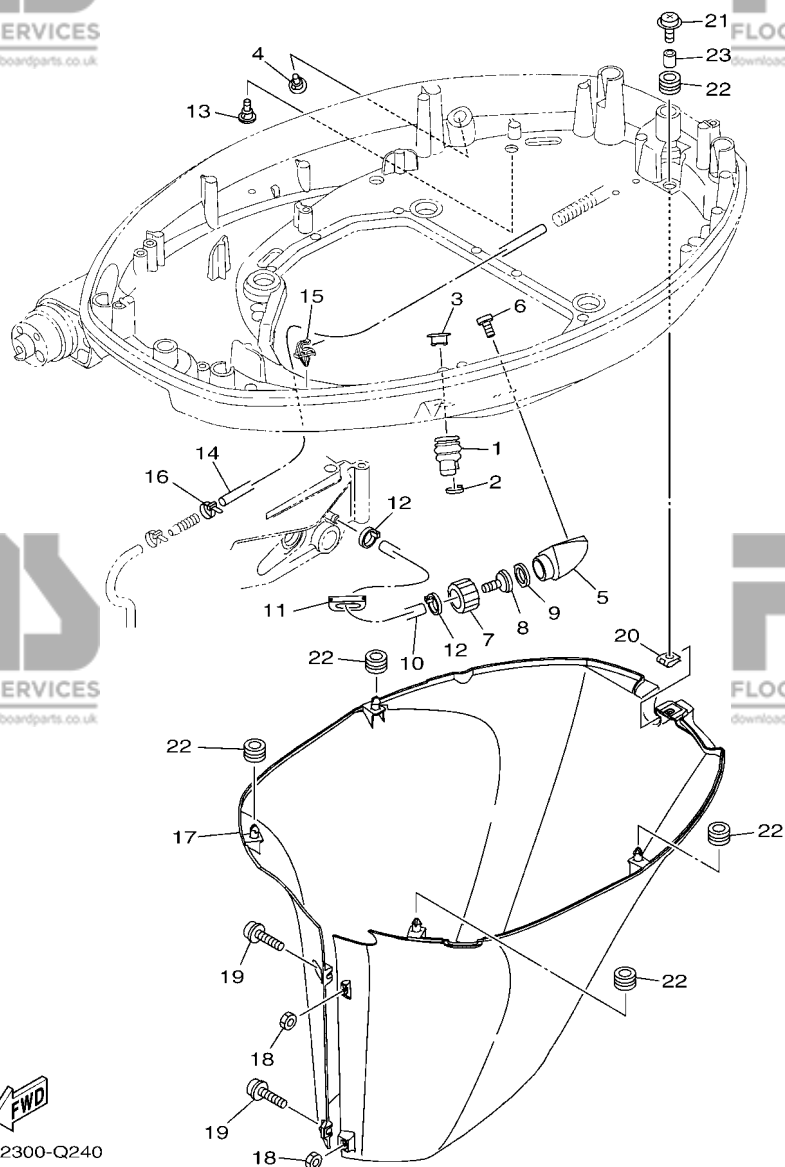

REF. NO.	PART NO. N° PIECES	DESCRIPTION DESCRIPTION	6EM2	REMARKS REMARQUES
1	6H1-42726-30	GROMMET PASSE-FIL	1	
2	90465-11M10	CLAMP BRIDE	1	
3	6BG-42384-00	SEAL, CAP JOINT, CAPUCHON	1	
4	6P2-44391-00	NIPPLE, HOSE RACCORD D'ESSENCE	1	
5	6AW-12572-00	ADAPTER ADAPTATEUR	1	
6	97780-60520	SCREW, TAPPING VIS, TETE BOMBEE	2	
7	6R3-12581-00	JOINT, HOSE 1 JOINT DE TUYAU	1	
8	6R3-12582-00	JOINT, HOSE 2 RACCORD DE TUYAU 1	1	
9	6R3-12583-00	GASKET, HOSE JOINT JOINT	1	
10	6EK-42541-00	PIPE 1 TUYAU 1	1	
11	6AH-42726-00	GROMMET PASSE-FIL	1	
12	90465-11M10	CLAMP BRIDE	2	
13	6P2-44391-00	NIPPLE, HOSE RACCORD D'ESSENCE	1	
14	90445-073F9	HOSE (L1200) DURITE (L1200)	1	
15	90464-07259	CLAMP BRIDE	1	
16	90465-11M10	CLAMP BRIDE	1	
17	6EK-42741-00-8D	APRON CAPOT LATERAL	1	
18	95380-06600	NUT, HEXAGON ECROU	2	
19	90159-06M28	SCREW, WITH WASHER VIS, AVEC RONDELLE	2	
20	90183-061A8	NUT, SPRING ECROU, RESSORT	1	
21	90159-06053	SCREW, WITH WASHER VIS, AVEC RONDELLE	1	
22	90480-13M24	GROMMET PASSE-FIL	5	
23	90387-06M43	COLLAR COLLERETTE	1	

**FWD**  
6EM2300-Q240

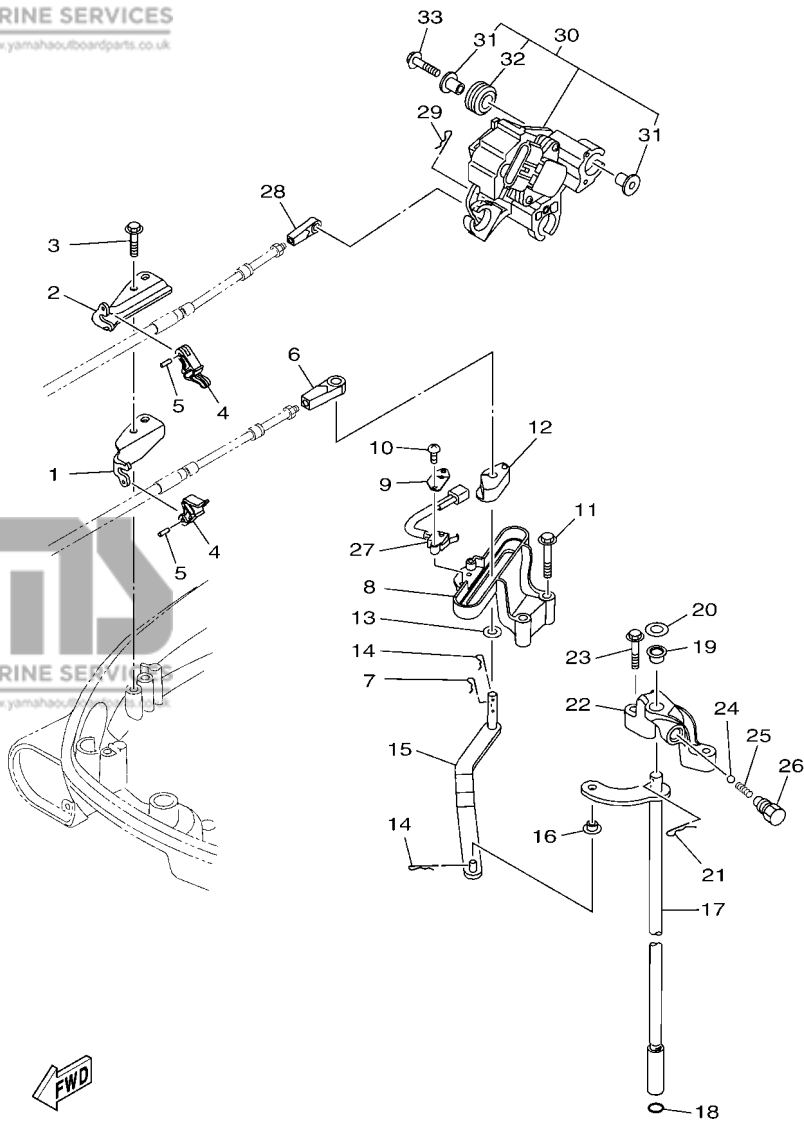

6FN2100-Q240

**FIG. 25 CONTROL**

**COMMANDE**

REF. NO.	PART NO. N° PIECES	DESCRIPTION DESCRIPTION	6EM2	REMARKS REMARQUES
1	6EK-48531-00	BRACKET, REMOTE CONTROL 1 ETRIER 1, COMMANDE A DISTANCE	1	
2	6EK-48532-00	BRACKET, REMOTE CONTROL 2 ETRIER 2, COMMANDE A DISTANCE	1	
3	90109-06M81	BOLT BOULON	2	
4	6EK-48538-00	CLAMP, CABLE 1 COLLIER	2	
5	91690-30010	PIN, SPRING AGRAFFE	2	
6	6E5-48344-00	CABLE END, REMOTE CONTROL CHAPE CABLE	1	
7	90468-18008	CLIP JONC	1	
8	6EK-44117-01	BRACKET SUPPORT	1	
9	61A-82588-01	PLATE PLAQUE	1	
10	97985-04116	SCREW, WITH WASHER VIS, AVEC RONDELLE	2	
11	95875-06040	BOLT, FLANGE BOULON, A COLLERETTE	2	
12	63P-44122-00	BUSHING, SHIFT ROD LEVER DOUILLE, LEVIER D'EMBAYAGE	1	
13	90202-08M20	WASHER, PLATE RONDELLE, PLATE	1	
14	90468-18008	CLIP JONC	2	
15	6EK-44121-00	LEVER, SHIFT ROD LEVIER, TIGE D'INVERSION	1	
16	90386-06M12	BUSH DOUILLE	1	
17	6EK-44120-00	HANDLE GEAR SHIFT ASSY LEVIER D'EMBAYAGE	1	L(20.3") L(20.3")
	6EK-44120-10	HANDLE GEAR SHIFT ASSY LEVIER D'EMBAYAGE	1	X(25.3") X(25.3")
18	93210-09165	O-RING JOINT TORIQUE	1	
19	90386-10001	BUSH DOUILLE	1	
20	90201-11008	WASHER, PLATE RONDELLE, PLATE	1	
21	90468-180A0	CLIP JONC	1	
22	6EK-44118-00	BRACKET SUPPORT	1	
23	95895-06030	BOLT, FLANGE BOULON	2	
24	93501-04M02	BALL BILLE	1	
25	90501-12082	SPRING, COMPRESSION RESSORT, COMPRESSION	1	
26	648-42715-00	BUSHING COUSSINET	1	



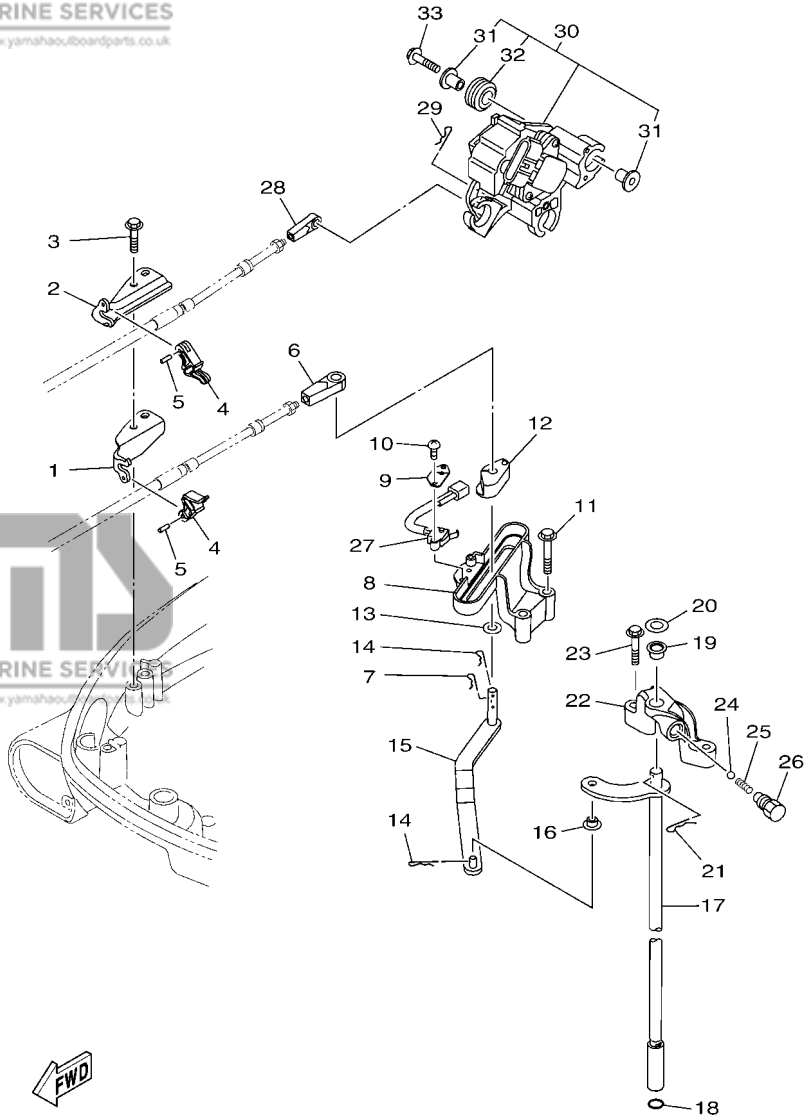

6FN2100-Q240

**FIG. 25 CONTROL**

**COMMANDE**

REF. NO.	PART NO. N° PIECES	DESCRIPTION DESCRIPTION	6EM2	REMARKS REMARQUES
27	60V-8259F-00	SWITCH ASSY COMMUTEUR	1	
28	6E5-48344-00	CABLE END, REMOTE CONTROL CHAPE CABLE	1	
29	90468-18008	CLIP JONC	1	
30	6EM-8A410-00	SENSOR UNIT UNITE DE CAPTEUR	1	
31	69J-13716-00	.COLLAR .COLLERETTE	6	
32	6EM-13593-00	.DAMPER .AMORTISSEUR	3	
33	90119-06126	BOLT, WITH WASHER BOULON, AVEC RONDELLE	3	

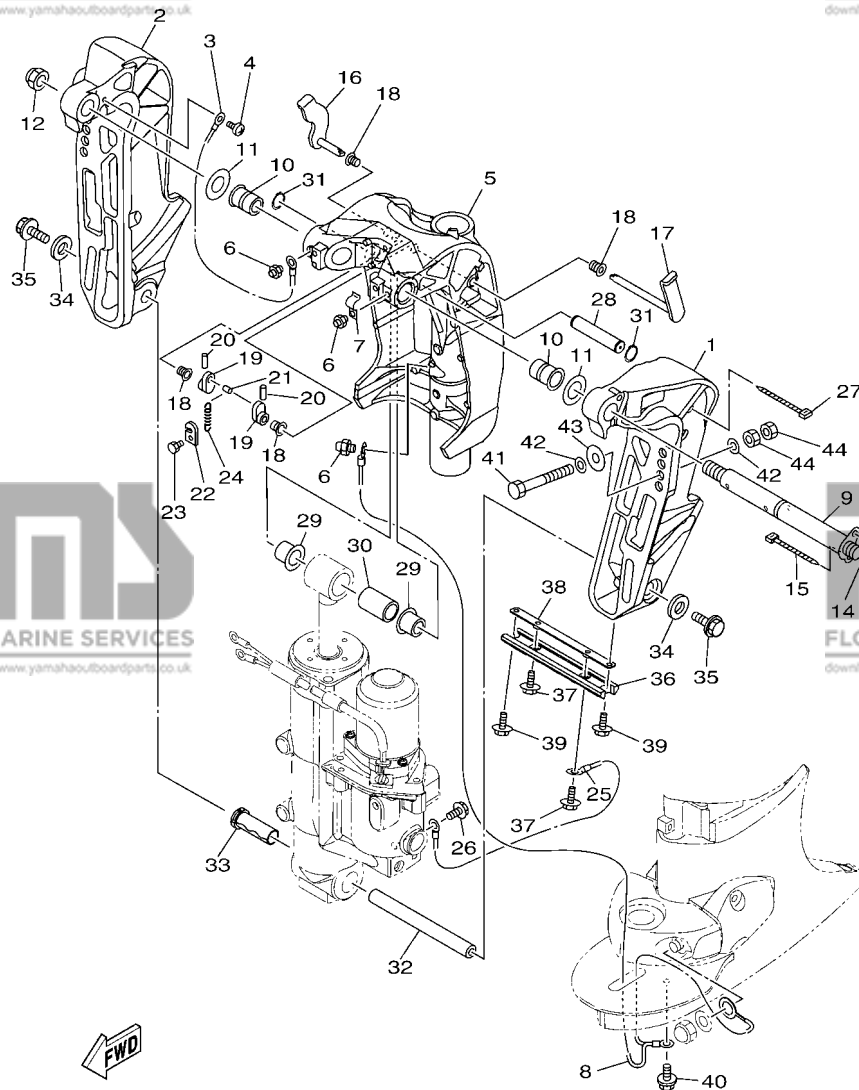

6EM1100-P250

FIG. 26 BRACKET 1

SUPPORT 1

REF. NO.	PART NO. N° PIECES	DESCRIPTION DESCRIPTION	6EM2		REMARKS REMARQUES
1	6EK-43111-00-8D	BRACKET, CLAMP 1 PRESSE 1	1		
2	6EK-43112-00-8D	BRACKET, CLAMP 2 PRESSE 2	1		
3	6E5-82148-00	WIRE, LEAD 4 FIL 4	1		
4	97880-06012	SCREW, PAN HEAD VIS, TETE TRONCONIQUE	1		
5	6EK-43311-00-8D	BRACKET, SWIVEL 1 SUPPORT, PIVOT 1	1		L(20.3") L(20.3")
6EK-43311-10-8D	BRACKET, SWIVEL 1 SUPPORT, PIVOT 1	1			X(25.3") X(25.3")
6	93700-06M03	NIPPLE, GREASE PION	3		
7	90465-08M63	CLAMP BRIDE	1		
8	66K-82149-00	WIRE, LEAD 3 FIL 3	1		L(20.3") L(20.3")
68V-82149-30	WIRE, LEAD 3 FIL 3	1			X(25.3") X(25.3")
9	64E-43131-30	BOLT, CLAMP BRACKET BOULON, PRESSE	1		
10	90386-25M31	BUSH DOUILLE	2		
11	90201-26M59	WASHER, PLATE RONDELLE, PLATE	2		
12	90185-22M11	NUT, SELF-LOCKING ECROU, AUTO-BLOQUANT	1		
13	97095-08020	BOLT BOULON	1		
14	92995-08600	WASHER RONDELLE	1		
15	90465-11M10	CLAMP BRIDE	1		
16	6EK-43181-00	LEVER, TILT STOP 1 LEVIER VERROUILLAGE RELEVAGE 1	1		
17	6EK-43185-00	LEVER, TILT STOP 2 LEVIER VERROUILLAGE RELEVAGE 2	1		
18	90386-10M16	BUSH DOUILLE	4		
19	6G5-43148-00	COLLAR, DISTANCE ENTRETOISE	2		
20	91690-30020	PIN, SPRING AGRAFFE	2		
21	90249-06M19	PIN GOUPILLE	1		
22	66T-43144-00	HOOK, SPRING CROCHET	1		
23	97095-06010	BOLT BOULON	1		
24	90506-14M24	SPRING, TENSION RESSORT, TENSION	1		
25	6D8-82148-00	WIRE, LEAD 4 FIL 4	1		

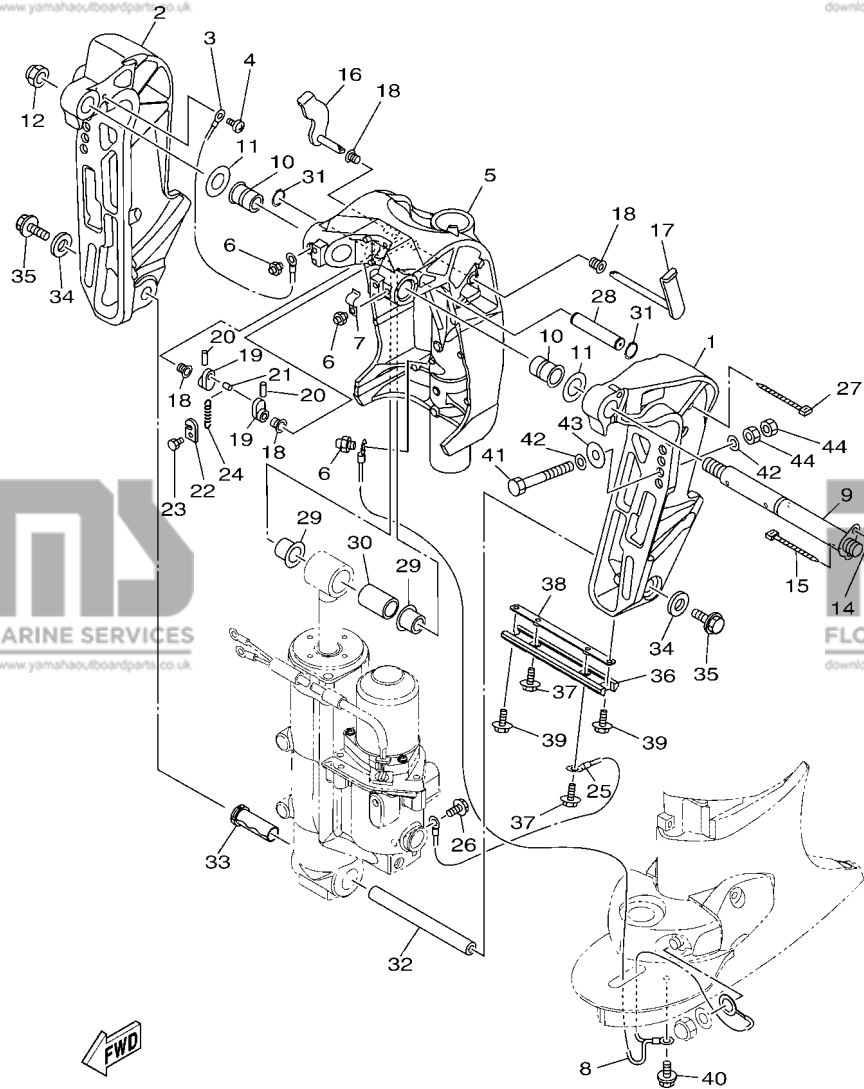

6EM1100-P250

**FIG. 26 BRACKET 1**

**SUPPORT 1**

REF. NO.	PART NO. N° PIECES	DESCRIPTION DESCRIPTION	6EM2	REMARKS REMARQUES
26	97595-06510	BOLT, WITH WASHER VIS HEXAGONAL AVC RONDELLE	1	
27	90465-13M18	CLAMP BRIDE	1	
28	6EK-43126-00	PIN, UPPER SHOCK MOUNT AXE, SUPERIEUR AMORTISSEUR	1	
29	90386-18M35	BUSH DOUILLE	2	
30	90386-18001	BUSH DOUILLE	1	
31	93410-18M05	CIRCLIP CLIPS	2	
32	6EK-43818-00	PIN, LOWER SHOCK MOUNT AXE, INFERIEUR AMORTISSEUR	1	
33	90383-20001	BUSH, FORMED DOUILLE, MISE EN FORME	1	
34	90201-10060	WASHER, PLATE RONDELLE, PLATE	2	
35	90119-10054	BOLT, WITH WASHER BOULON, AVEC RONDELLE	2	
36	6H1-45251-03	ANODE ANODE	1	
37	90119-06M81	BOLT, WITH WASHER BOULON, AVEC RONDELLE	2	
38	6EK-44536-00	PLATE 2 PLAQUETTE 2	1	
39	97595-06616	BOLT, WITH WASHER VIS HEXAGONAL AVC RONDELLE	2	
40	95895-06010	BOLT, FLANGE BOULON	1	
41	90101-12047	BOLT (L:150MM) BOULON (L:150MM)	4	
42	90201-13M01	WASHER, PLATE RONDELLE, PLATE	8	
43	90201-12426	WASHER, PLATE RONDELLE, PLATE	4	
44	95380-12600	NUT ECROU	8	

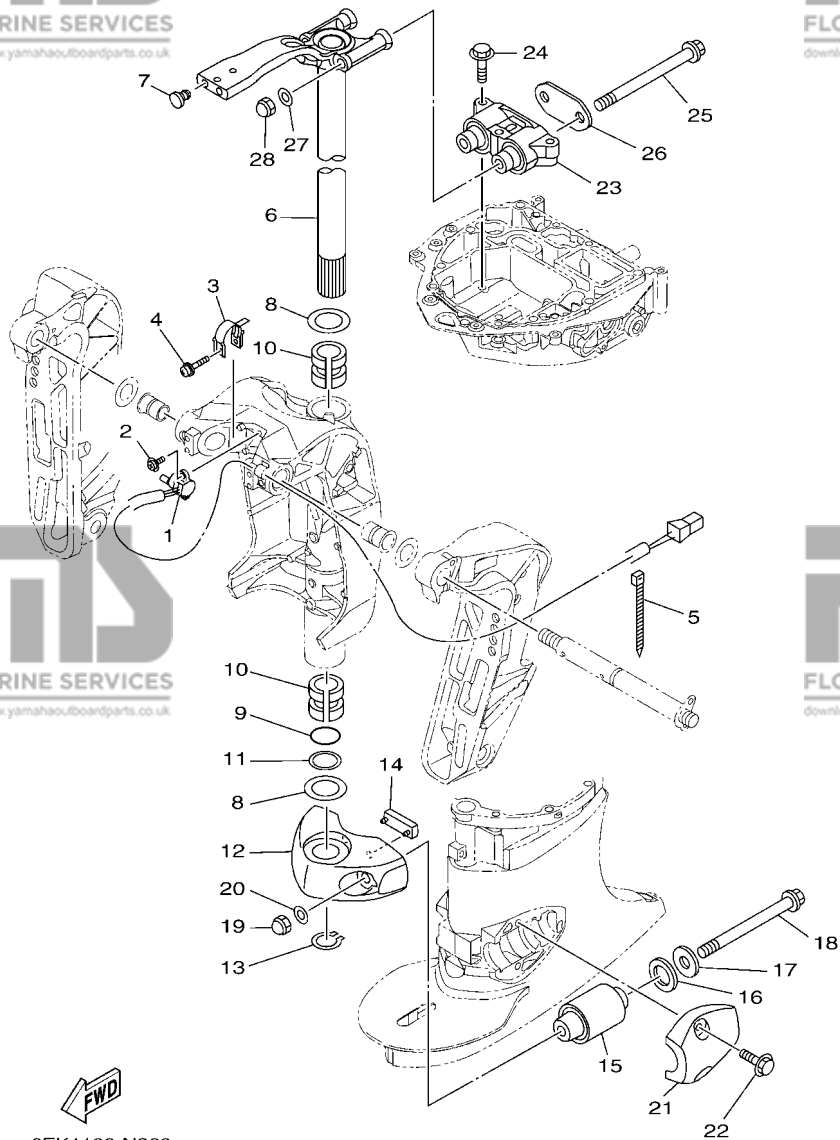

6EK1100-N260

**FIG. 27 BRACKET 2**

**SUPPORT 2**

REF. NO.	PART NO. N° PIECES	DESCRIPTION DESCRIPTION	6EM2	REMARKS REMARQUES
1	67H-83672-01	TRIM SENDER INCLINER RACCORD	1	
2	97985-06216	SCREW, WITH WASHER VIS, AVEC RONDELLE	2	
3	64E-43139-10	CAM, TRIM SENDER VILEBREQUIN TRUM	1	
4	90159-05059	SCREW, WITH WASHER VIS, AVEC RONDELLE	1	
5	90465-11M10	CLAMP BRIDE	2	
6	6EK-42510-00-8D	STEERING BRACKET ASSY DIRECTION SUPPORT (ENS.)	1	L(20.3")
	6EK-42510-10-8D	STEERING BRACKET ASSY DIRECTION SUPPORT (ENS.)	1	L(20.3") X(25.3")
	6EK-42510-10-8D	STEERING BRACKET ASSY DIRECTION SUPPORT (ENS.)	1	X(25.3")
7	90338-08174	PLUG PLOT	2	
8	90201-38M60	WASHER, PLATE RONDELLE, PLATE	2	
9	93210-37MH7	O-RING JOINT TORIQUE	1	
10	90386-38M32	BUSH DOUILLE	2	
11	90202-40M47	WASHER, PLATE RONDELLE, PLATE	1	
12	6EK-44551-00-8D	HOUSING, LOWER MOUNT RUBBER 1 BOITIER, SILENT-BLOC INFERIEUR	1	
13	93410-37M04	CIRCLIP CLIPS	1	
14	61A-44575-00	DAMPER, LOWER MOUNT RUBBER SILENT-BLOC, INFERIEUR	1	
15	63P-44555-00	MOUNT DAMPER, LOWER SIDE SILENT-BLOC, INFERIEUR LATERAL	2	
16	90202-32M19	WASHER, PLATE RONDELLE, PLATE	2	
17	90201-16M55	WASHER, PLATE RONDELLE, PLATE	2	
18	90105-14013	BOLT, FLANGE BOULON	2	
19	90176-14002	NUT, CROWN ECROU BORGNE	2	
20	92995-14600	WASHER RONDELLE	2	
21	6EK-44553-00-8D	COVER, LOWER MOUNT COUVERCLE, SUSPENSION INFERIEUR	2	
22	95875-10040	BOLT, FLANGE BOULON, A COLLERETTE	4	
23	6EK-44514-00	MOUNT DAMPER, UPPER SIDE SILENT-BLOC, SUPERIEUR LATERAL	1	
24	95875-10060	BOLT, FLANGE BOULON, A COLLERETTE	3	
25	90105-14007	BOLT, FLANGE BOULON	2	
26	6EK-44526-00	PLATE PLAQUE	1	



**FIG. 28 POWER TRIM & TILT ASSY 1**

**PUISSANCE PARET ET INCLINER 1**

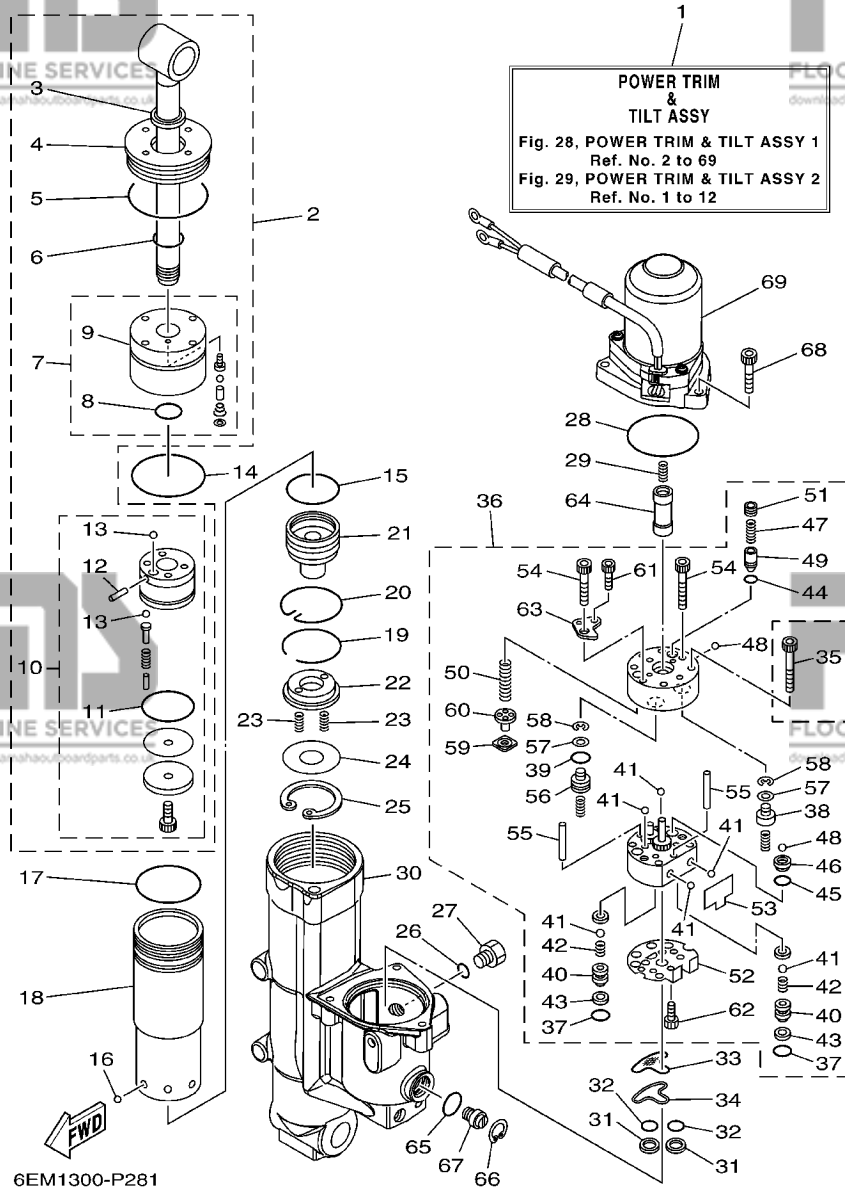

REF. NO.	PART NO. N° PIECES	DESCRIPTION DESCRIPTION	6EM2	REMARKS REMARQUES
1	6EK-43800-02	POWER TRIM & TILT ASSY PUISSANCE PARET ET INCLINER (E	1	
2	6EK-43810-00	TILT PISTON SUB ASSY INCLINER PISTON AUXILIAIRE(ENS	1	
3	6H1-43812-00	.SEAL, DUST .JOINT	1	
4	6EK-43821-00	.SCREW, TRIM CYLINDER END .VIS	1	
5	6EK-43861-00	.O-RING .JOINT TORIQUE	1	
6	6D8-43861-00	.O-RING .JOINT TORIQUE	1	
7	6EK-4380R-00	.CYLINDER END SUB ASSY .CYLINDRE RACCORD (ENS.)	1	
8	6D8-43861-00	.O-RING .JOINT TORIQUE	1	
9	6EK-43811-00	.SCREW, CYLINDER END .VIS, CYLINDRE RACCORD	1	
10	6EK-4380P-00	.PISTON SUB ASSY .PISTON AUXILIAIRE (ENS.)	1	
11	6H1-43862-00	.O-RING .JOINT TORIQUE	1	
12	91609-16012	.PIN, SPRING .AXE DE RESSORT	1	
13	93505-32038	.BALL .BILLE	5	
14	67F-43865-00	O-RING JOINT TORIQUE	1	
15	6H1-43862-00	O-RING JOINT TORIQUE	1	
16	93503-16003	BALL BILLES	6	
17	7BB-43861-00	O-RING JOINT TORIQUE	1	
18	6EK-22471-00	CYLINDER, SHOCK ABSORBER CYLINDRE, AMORTISSEUR	1	
19	93450-47164	CIRCLIP CIRCLIP, TYPE S	1	
20	6EK-43875-00	RING, SNAP RESSORT	1	
21	6EK-4381B-00	FREE PISTON SUB ASSY PISTON AUXILIAIRE (ENS.)	1	
22	6EK-43899-00	PLATE STOPPER PLAQUETTE	1	
23	62X-4384H-00	SPRING RESSORT	2	
24	6EK-22434-00	PLATE, VALVE 1 PLATEAU, SOUPEPE 1	1	
25	99009-47500	CIRCLIP CIRCLIP	1	
26	93210-09165	O-RING JOINT TORIQUE	1	
27	6EK-43829-00	PLUG, RESERVOIR BOUCHON	1	

FIG. 28 POWER TRIM & TILT ASSY 1

PUISSANCE PARE ET INCLINER 1

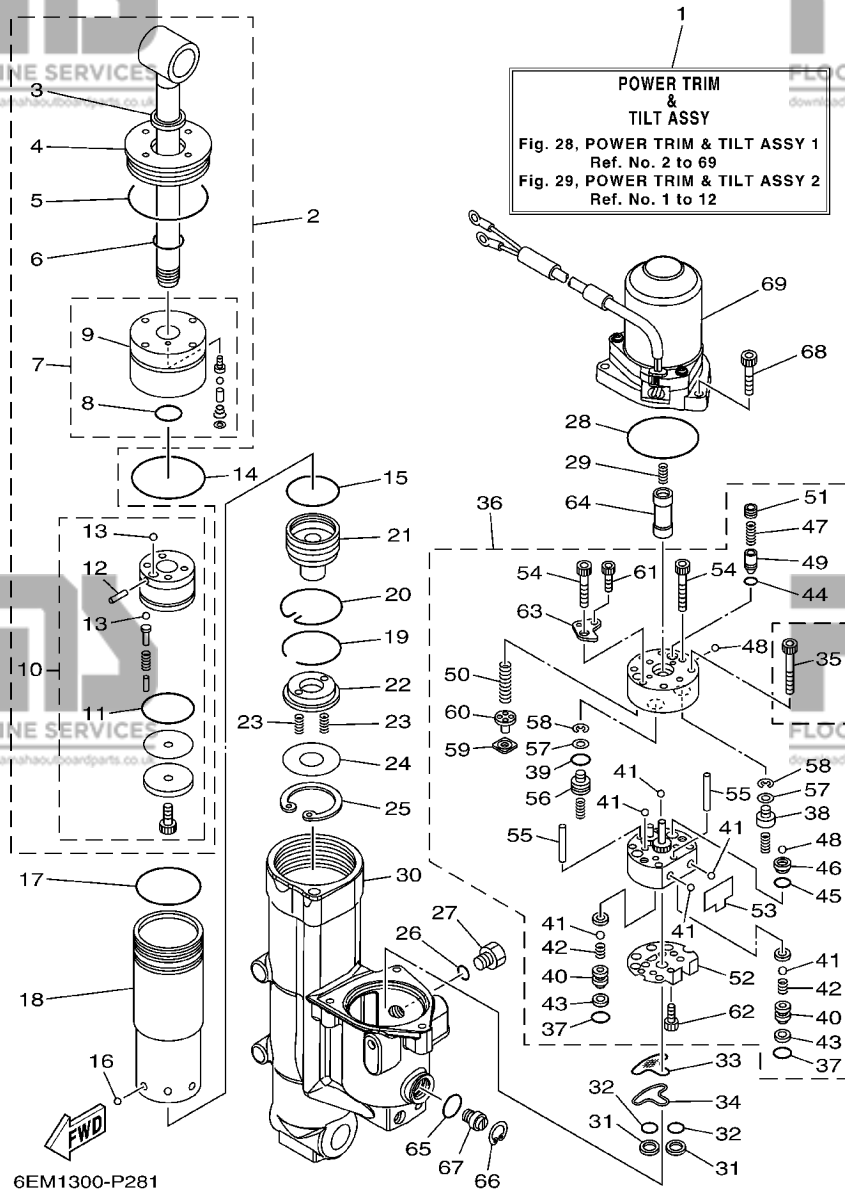

REF. NO.	PART NO. N° PIECES	DESCRIPTION DESCRIPTION	6EM2	REMARKS REMARQUES
28	93210-68N50	O-RING JOINT TORIQUE	1	
29	62X-4384H-00	SPRING RESSORT	1	
30	6EK-4380K-02	CYLINDER, TILT SUB ASSY CYLINDRE	1	
31	6C6-43817-00	FILTER 2 FILTRE 2	2	
32	69J-4389J-00	O-RING JOINT TORIQUE	2	
33	6C5-43816-00	FILTER 1 FILTRE 1	1	
34	6C5-4380G-00	PLATE PLAQUE	1	
35	91318-05045	BOLT BOULON	4	
36	6EK-43830-00	GEAR PUMP ASSY POMPE A PIGNON (ENS.)	1	
37	69J-4389J-00	O-RING JOINT TORIQUE	2	
38	6D8-4384M-00	PISTON, SHUTTLE 2 PISTON 2	1	
39	6H1-43883-00	O-RING JOINT TORIQUE	1	
40	6EK-4382E-00	ADAPTOR 2 ADAPTEUR 2	2	
41	93505-32038	BALL BILLE	6	
42	6C6-43853-00	SPRING, MAIN VALVE RESSORT	2	
43	6C6-4387G-00	WASHER RONDELLE	2	
44	93210-04N51	O-RING JOINT TORIQUE	1	
45	93210-064A5	O-RING JOINT TORIQUE	1	
46	6D8-43851-00	SEAT, RELIEF VALVE SIEGE	1	
47	6C5-43855-10	SPRING, UP RELIEF RESSORT	1	
48	93501-08001	BALL BILLE	2	
49	6D8-43844-00	PIN, VALVE SUPPORT GOUPILLE	1	
50	6EK-43856-00	SPRING, DOWN RELIEF RESSORT	1	
51	6D8-43843-00	SCREW, VALVE LOCK VIS	1	
52	6C5-43895-00	SEAT, RELIEF VALVE SIEGE	1	
53	6C5-43854-00	SPRING, MANUAL RELEASE RESSORT	1	
54	91318-05030	BOLT BOULON	2	

**FIG. 28 POWER TRIM & TILT ASSY 1**

**PUISSANCE PARE ET INCLINER 1**

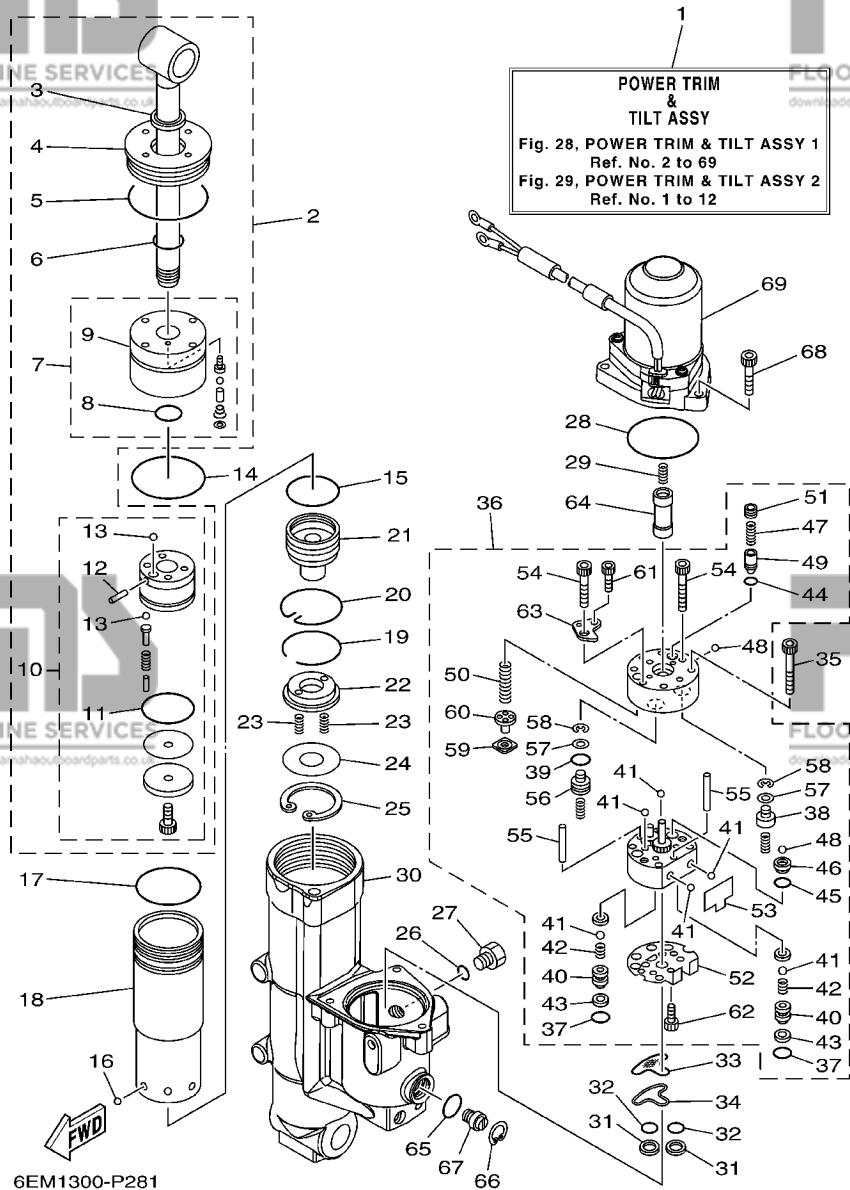

6EM1300-P281

REF. NO.	PART NO. N° PIECES	DESCRIPTION DESCRIPTION	6EM2	REMARKS REMARQUES
55	93604-26256	.PIN, DOWEL .CLAVETTE	2	
56	6D8-43841-00	.PISTON, SHUTTLE .PISTON	1	
57	69A-4384F-00	.SEAL, MAIN VALVE .JOINT	2	
58	99002-03600	.CIRCLIP .CIRCLIP	2	
59	6H1-4384G-11	.SEAL, RELIEF VALVE .JOINT	1	
60	6H1-43844-10	.PIN, VALVE SUPPORT .GOUPILLE	1	
61	91318-03025	.BOLT .BOULON	2	
62	91318-03005	.BOLT .BOULON	1	
63	6D8-4382L-00	.CAP, RELIEF VALVE .CAPUCHON	1	
64	6EK-43831-00	CONNECTOR, SHAFT RACCORD	1	
65	6D8-43863-00	O-RING JOINT TORIQUE	1	
66	6H1-43875-00	RING, SNAP RESSORT	1	
67	6EK-43845-00	SCREW, MANUAL RELEASE VIS	1	
68	91380-06025	BOLT BOULON	3	
69	6EK-43880-11	MOTOR ASSY MOTEUR (ENS.)	1	REFER TO FIG.29 REFER TO FIG.29



**FIG. 29 POWER TRIM & TILT ASSY 2**

**PUISSANCE PARET ET INCLINER 2**

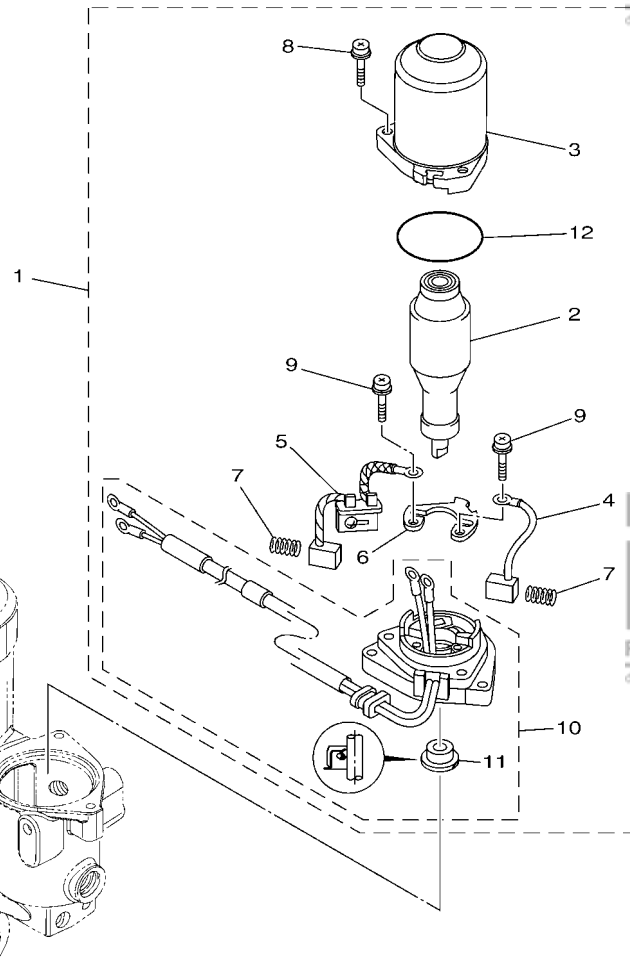

REF. NO.	PART NO. N° PIECES	DESCRIPTION DESCRIPTION	6EM2	REMARKS REMARQUES
1	6EK-43880-11	MOTOR ASSY MOTEUR (ENS.)	1	
2	6EK-43805-00	.ARMATURE ASSY .INDUIT (ENS.)	1	
3	6EK-43804-11	.STATOR ASSY .STATOR (ENS.)	1	
4	6EK-43892-00	.BRUSH 2 .BALAI 2	1	
5	6EK-82181-00	.CIRCUIT BREAKER COMP. .RUPTEUR COMPLET	1	
6	6EK-4380F-00	.PLATE, BRUSH HOLDER .PLAQUE	1	
7	62X-4386K-00	.SPRING, BRUSH .RESSORT, BALAI	2	
8	63P-43879-10	.SCREW, WITH WASHER .VIS, AVEC RONDELLE	3	
9	97602-04316	.SCREW, PAN HEAD WITH WASHER .VIS	2	
10	6EK-43881-11	.FRAME, END .BATI	1	
11	6EK-43882-00	.OIL SEAL .JOINT SPI	1	
12	93210-554A9	.O-RING .JOINT TORIQUE	1	



6EK1100-N281

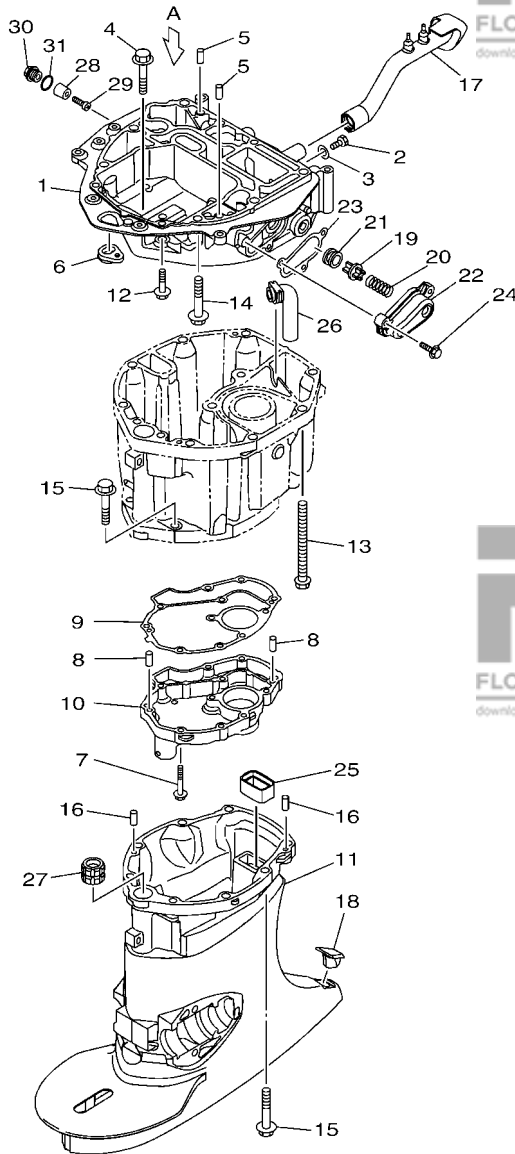
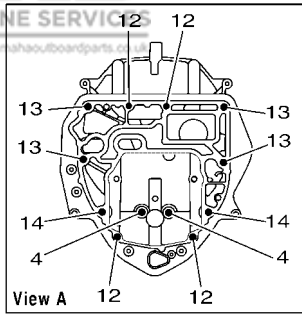

FIG. 30 UPPER CASING

FOURREAU

REF. NO.	PART NO. N° PIECES	DESCRIPTION DESCRIPTION	6EM2	REMARKS REMARQUES
1	6EK-41137-00-CA	GUIDE, EXHAUST COLLECTEUR D'ECHAPPEMENT	1	
2	97095-08014	BOLT BOULON	1	
3	90430-08143	GASKET JOINT	1	
4	97575-10545	BOLT, WITH WASHER VIS HEXAGONAL AVC RONDELLE	2	
5	93608-12M05	PIN, DOWEL AXE	2	
6	6EK-42727-00	GROMMET PASSE-FIL	1	
7	95895-06030	BOLT, FLANGE BOULON	11	
8	93606-12019	PIN, DOWEL GOUPILLE	2	
9	6EK-41134-00	GASKET, EXHAUST MANIFOLD JOINT, PIPE D'ECHAPPEMENT	1	
10	6EK-45181-00-9S	PLATE PLAQUETTE	1	
11	6EK-45111-00-8D	CASING, UPPER FOURREAU	1	L(20.3") L(20.3")
	6EK-45111-10-8D	CASING, UPPER FOURREAU	1	X(25.3") X(25.3")
12	97575-08535	BOLT, WITH WASHER VIS HEXAGONAL AVC RONDELLE	4	
13	90119-10007	BOLT, WITH WASHER BOULON, AVEC RONDELLE	4	
14	97575-10545	BOLT, WITH WASHER VIS HEXAGONAL AVC RONDELLE	2	
15	97575-10545	BOLT, WITH WASHER VIS HEXAGONAL AVC RONDELLE	8	
16	93606-12019	PIN, DOWEL GOUPILLE	2	
17	6EK-42769-00	SEAL, RUBBER BOURRELET, CAOUTCHOUC	1	
18	6C5-45155-00	CAP CAPUCHON	1	
19	6G5-12416-00	VALVE, PRESSURE CONTROL SOUPE DE CONTROLEUR PRESS	1	
20	90501-200A2	SPRING, COMPRESSION RESSORT, COMPRESSION	1	
21	90480-20M05	GROMMET PASSE-FIL	1	
22	6EK-1246A-00-9S	COVER 1 COUVERCLE 1	1	
23	6EK-12435-A0	GASKET JOINT	1	
24	95895-06025	BOLT, FLANGE BOULON	3	
25	67F-45127-00	SEAL JOINT	1	
26	6EK-45135-00	PIPE TUYAU	1	



6EK1100-N290

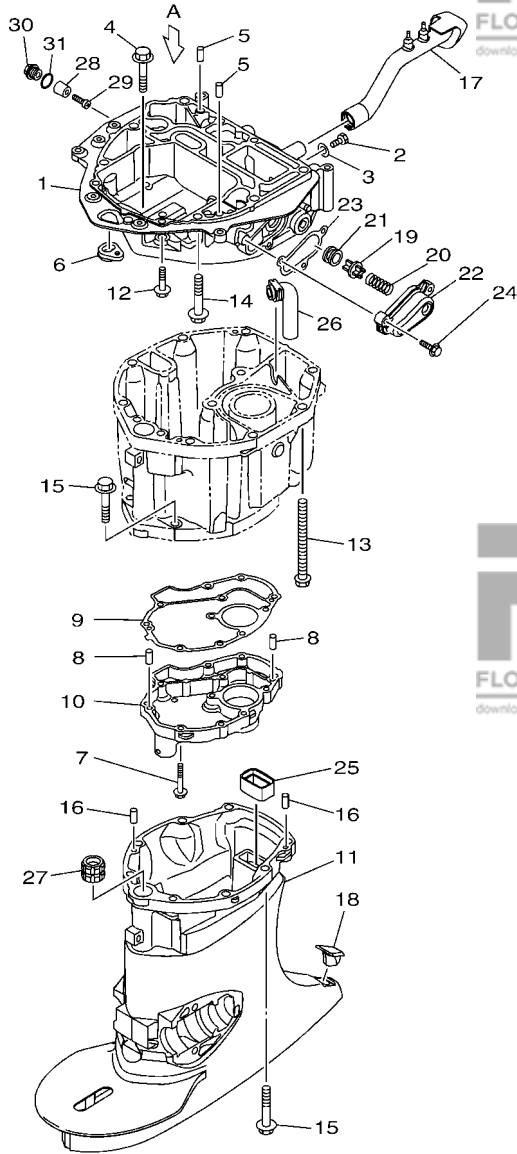
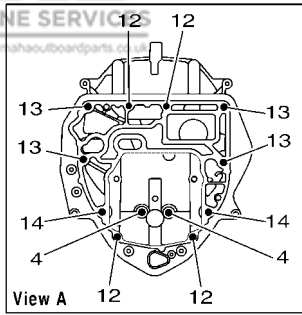

FIG. 30 UPPER CASING

FOURREAU

REF. NO.	PART NO. N° PIECES	DESCRIPTION DESCRIPTION	6EM2	REMARKS REMARQUES
27	6EK-45318-00	BUSHING, DRIVE SHAFT DOUILLE, ARBRE MOTEUR	1	X(25.3")
28	6G8-11325-00	ANODE ANODE	1	X(25.3")
29	98980-05025	SCREW, BIND VIS, DE PRESSION	1	
30	6G8-11197-A0	PLUG, BLIND PLOT, BORGNE	1	
31	93210-13M63	O-RING JOINT TORIQUE	1	



6EK1100-N290

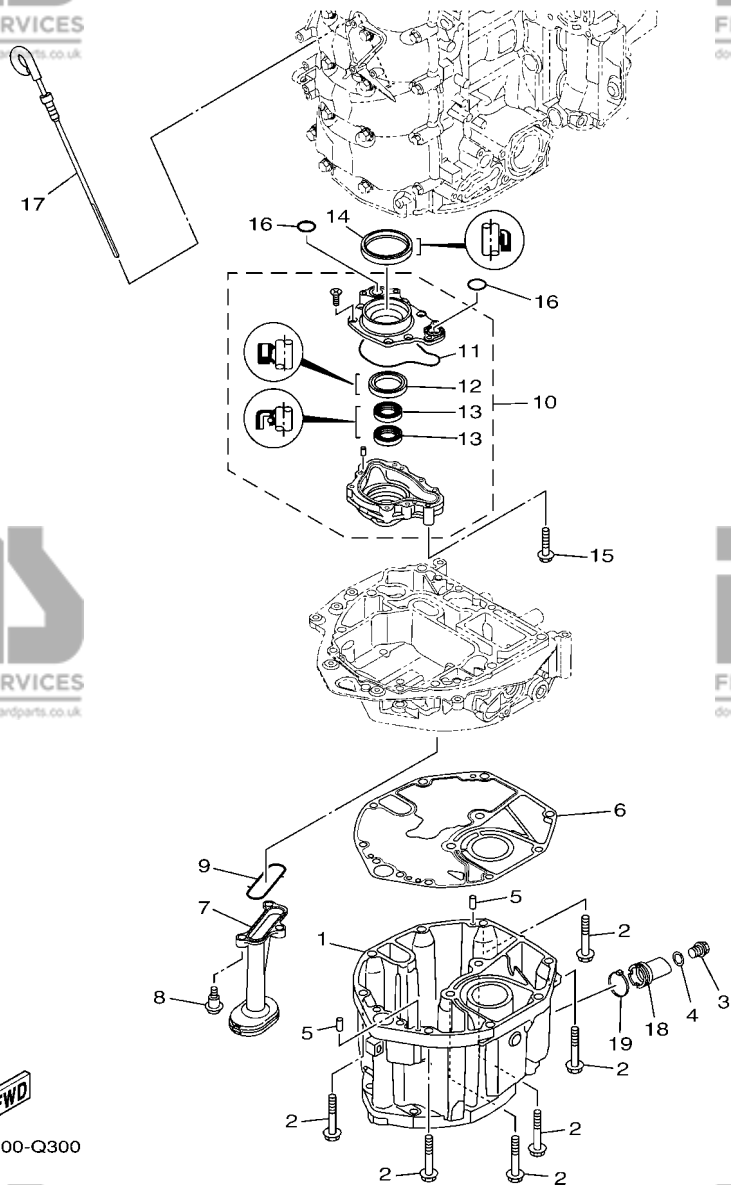

6EK3100-Q300

**FIG. 31 OIL PAN**

**VENTILATEUR D'HUILE**

REF. NO.	PART NO. N° PIECES	DESCRIPTION DESCRIPTION	6EM2	REMARKS REMARQUES
1	6EK-15311-00-CA	OIL PAN VENTILATEUR D'HUILE	1	
2	97575-10545	BOLT, WITH WASHER VIS HEXAGONAL AVC RONDELLE	6	
3	90340-14M06	PLUG, STRAIGHT SCREW PLOT, FILETE DROIT	1	
4	90430-14M09	GASKET JOINT	1	
5	93606-12019	PIN, DOWEL GOUILLE	2	
6	6EK-15312-00	GASKET, OIL PAN JOINT DE VENTILATEUR D'HUILE	1	
7	67F-13411-00	STRAINER, OIL FILTRE, HUILE	1	
8	90109-06292	BOLT BOULON	3	
9	67F-13415-00	SEAL, OIL STRAINER JOINT, FILTRE A HUILE	1	
10	6EK-13300-00	OIL PUMP ASSY POMPE A HUILE COMPLETE	1	
11	6EK-13329-00	GASKET, PUMP COVER JOINT, COUVERCLE DE POMPE	1	
12	6AW-13119-00	OIL SEAL JOINT SPY	1	
13	69J-13631-00	OIL SEAL JOINT SPY	2	
14	69J-11355-00	SEAL, CYLINDER 1 JOINT, SPY CYLINDRE	1	
15	90105-06151	BOLT, FLANGE BOULON	4	
16	93210-19MJ1	O-RING JOINT TORIQUE	2	
17	6EK-15362-10	PLUG, OIL LEVEL PLOT, NIVEAU D'HUILE	1	
18	6EK-15316-00	DAMPER 1 AMORTISSEUR 1	1	
19	90465-11M59	CLAMP BRIDE	1	

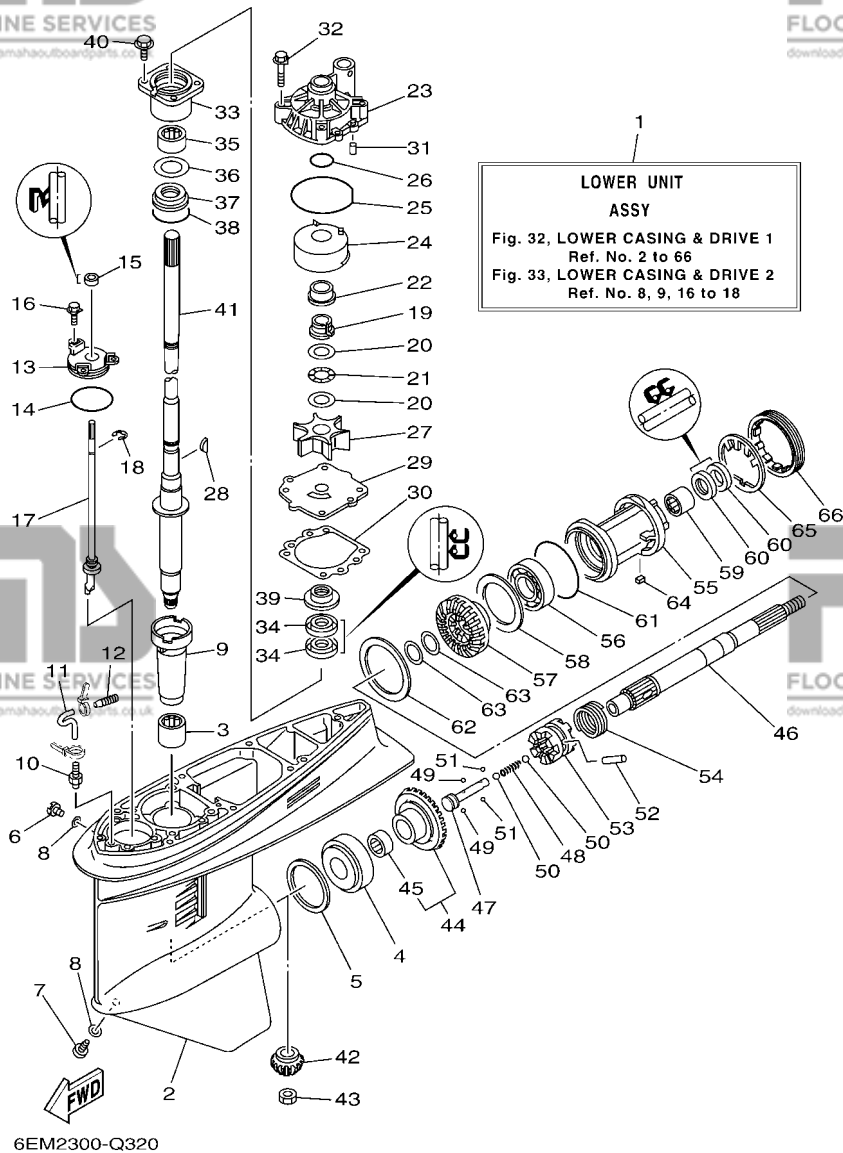

6EM2300-Q320

**FIG. 32 LOWER CASING & DRIVE 1**

**BOITIER D'HELICE TRANSMISSION1**

REF. NO.	PART NO. N° PIECES	DESCRIPTION DESCRIPTION	6EM2	REMARKS REMARQUES
1	6EM-45300-00-8D	LOWER UNIT ASSY UNITE INFERIEURE (ENS.)	1	L(20.3") L(20.3")
	6EM-45300-10-8D	LOWER UNIT ASSY UNITE INFERIEURE (ENS.)	1	X(25.3") X(25.3")
2	6E5-45301-07-8D	CASING, LOWER BEQUILLE	1	
3	93315-628U9	BEARING ROULEMENT	1	
4	93332-000U7	BEARING ROULEMENT	1	
5	6E5-45567-01	SHIM (T:0.10MM) CALE (T:0.10MM)	1	UR
	6E5-45567-10	SHIM (T:0.12MM) CALE (T:0.12MM)	1	UR
	6E5-45567-20	SHIM (T:0.15MM) CALE (T:0.15MM)	1	UR
	6E5-45567-30	SHIM (T:0.18MM) CALE (T:0.18MM)	1	UR
	6E5-45567-40	SHIM (T:0.30MM) CALE (T:0.30MM)	1	UR
	6E5-45567-50	SHIM (T:0.40MM) CALE (T:0.40MM)	1	UR
	6E5-45567-60	SHIM (T:0.50MM) CALE (T:0.50MM)	1	UR
6	90340-08002	PLUG, STRAIGHT SCREW PLOT, FILET DROIT	1	
7	688-45341-10	PLUG, DRAIN BOUCHON DE VIDANGE	1	
8	90430-08003	GASKET JOINT	2	
9	6E5-45536-00	SLEEVE, DRIVE SHAFT MANCHON, ARBRE MOTEUR	1	
10	6E5-45378-00	NIPPLE, HOSE RACCORD, TUYAU	1	
11	90445-07ME8	HOSE (L80) DURITE (L80)	1	L(20.3") L(20.3")
	90445-07ME9	HOSE (L120) DURITE (L120)	1	X(25.3") X(25.3")
12	6E5-83558-10	END, NIPPLE RACCORD DE NIPPLE	1	
13	6E5-45321-00	PLATE PLAQUETTE	1	
14	93210-58144	O-RING JOINT TORIQUE	1	
15	93106-09014	OIL SEAL JOINT SPY	1	
16	90119-06M10	BOLT, WITH WASHER BOULON, AVEC RONDELLE	3	
17	6E5-44150-03	SHIFT CAM ASSY CAME D'INVERSION	1	
18	99001-08600	CIRCLIP CIRCLIP	1	
19	61A-45538-00	SPACER 1 ENTRETOISE	1	

**FIG. 32 LOWER CASING & DRIVE 1**

**BOITIER D'HELICE TRANSMISSION1**

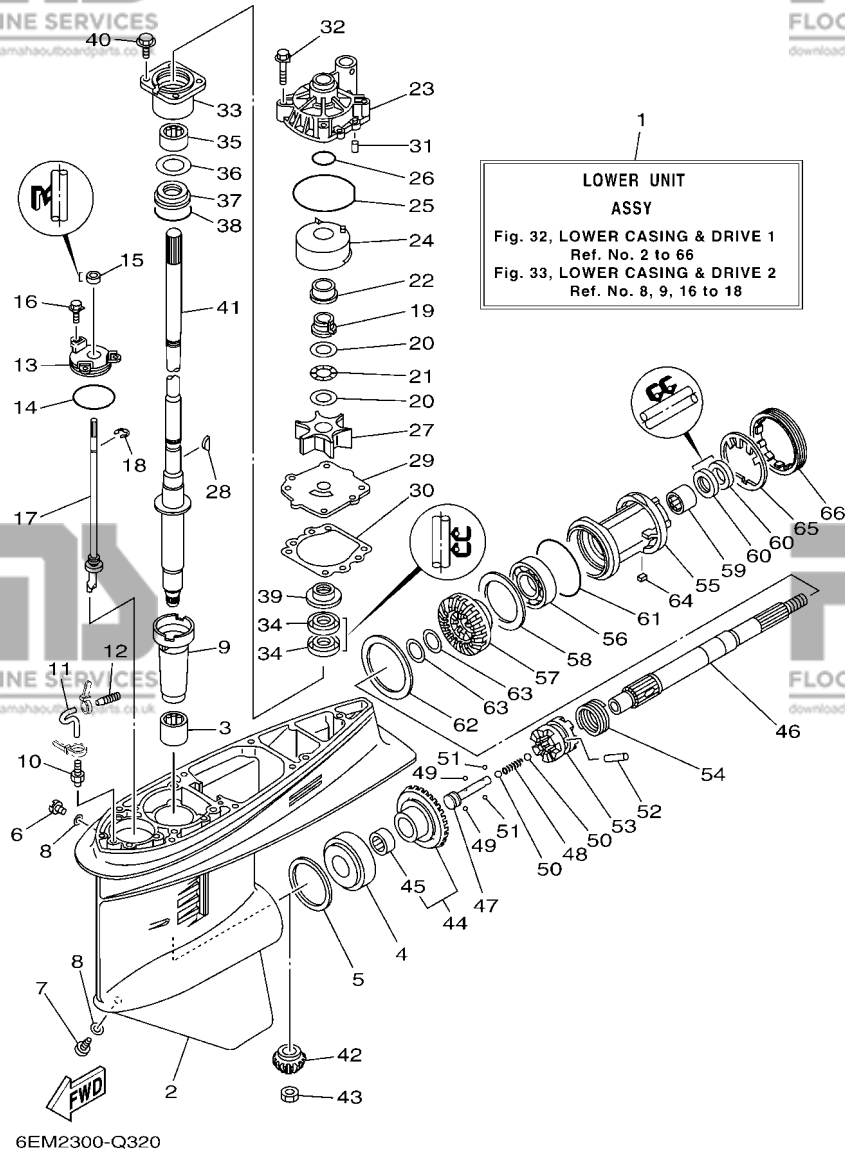

**1**  
**LOWER UNIT ASSY**  
Fig. 32, LOWER CASING & DRIVE 1  
Ref. No. 2 to 66  
Fig. 33, LOWER CASING & DRIVE 2  
Ref. No. 8, 9, 16 to 18

REF. NO.	PART NO. N° PIECES	DESCRIPTION DESCRIPTION	6EM2	REMARKS REMARQUES
20	90201-22M01	WASHER, PLATE RONDELLE, PLATE	2	
21	90206-22M19	WASHER, WAVE RONDELLE, ONDULEE	1	
22	61A-45527-00	COLLAR, DRIVE SHAFT ENTRETOISE	1	
23	61A-44311-01	HOUSING, WATER PUMP CORPS, POMPE A EAU	1	
24	61A-44322-02	INSERT, CARTRIDGE CUVETTE	1	
25	93210-86M38	O-RING JOINT TORIQUE	1	
26	93210-37160	O-RING JOINT TORIQUE	1	
27	6E5-44352-01	IMPELLER TURBINE	1	
28	90280-04M05	KEY, WOODRUFF CLAVETTE, DEMI-LUNE	1	
29	6EK-44323-00	OUTER PLATE, CARTRIDGE PLAQUE EXTERIEURE	1	
30	6E5-44315-A0	GASKET, WATER PUMP JOINT, POMPE A EAU	1	
31	93606-12019	PIN, DOWEL GOUPILLE	2	
32	90119-08M14	BOLT, WITH WASHER BOULON, AVEC RONDELLE	4	
33	6E5-45331-00-9S	HOUSING, BEARING FLASQUE, ROULEMENT	1	
34	93101-28M16	OIL SEAL JOINT SPY	2	
35	93317-330U2	BEARING ROULEMENT	1	
36	6E5-45587-01	SHIM (T:0.10MM) CALE (T:0.10MM)	1	UR
	6E5-45587-10	SHIM (T:0.12MM) CALE (T:0.12MM)	1	UR
	6E5-45587-20	SHIM (T:0.15MM) CALE (T:0.15MM)	1	UR
	6E5-45587-30	SHIM (T:0.18MM) CALE (T:0.18MM)	1	UR
	6E5-45587-40	SHIM (T:0.30MM) CALE (T:0.30MM)	1	UR
	6E5-45587-50	SHIM (T:0.40MM) CALE (T:0.40MM)	1	UR
	6E5-45587-60	SHIM (T:0.50MM) CALE (T:0.50MM)	1	UR
37	93341-930V2	BEARING CERVEAUX DE DIRECTION	1	
38	93210-55M14	O-RING JOINT TORIQUE	1	
39	6E5-45344-00	COVER, OIL SEAL FLASQE, JOINT D'HUILE	1	
40	97595-08525	BOLT, WITH WASHER VIS HEXAGONAL AVEC RONDELLE	4	

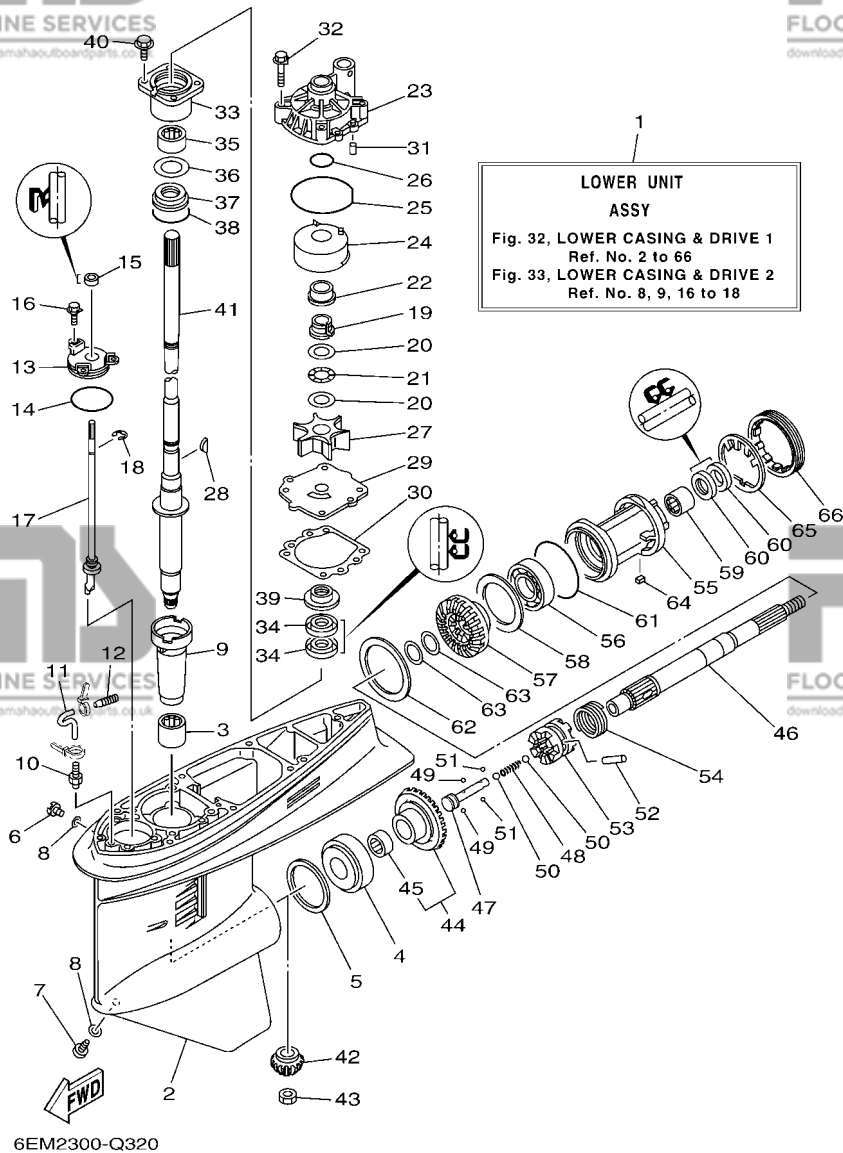

6EM2300-Q320

**FIG. 32 LOWER CASING & DRIVE 1**

**BOITIER D'HELICE TRANSMISSION1**

REF. NO.	PART NO. N° PIECES	DESCRIPTION DESCRIPTION	6EM2	REMARKS REMARQUES
41	6EK-45501-00	DRIVE SHAFT COMP. ARBRE MOTEUR COMP.	1	L(20.3")
	6EK-45501-10	DRIVE SHAFT COMP. ARBRE MOTEUR COMP.	1	L(20.3") X(25.3")
42	6EM-45551-00	PINION (13T) PIGNON D'ATTAQUE (13D)	1	
43	90170-16M01	NUT ECROU	1	
44	6EM-45560-00	GEAR 1 (28T) PIGNON 1 (28T)	1	
45	93315-425U7	.BEARING .ROULEMENT	1	
46	6E5-45611-01	SHAFT, PROPELLER ARBRE, HELICE	1	
47	6E5-45634-02	SLIDE, SHIFT CONTRE-POUSSOIR	1	
48	90501-16M37	SPRING, COMPRESSION RESSORT, COMPRESSION	1	
49	93507-32009	BALL BILLE	2	
50	93511-32017	BALL BILLES	2	
51	93503-16003	BALL BILLES	2	
52	90250-08M07	PIN, STRAIGHT GOUPILLE, DROITE	1	
53	68V-45631-01	CLUTCH, DOG CRABOT	1	
54	6E5-45633-01	RING, CROSS PIN JONC, GOUPILLE CRABOT	1	
55	6E5-45332-00-CA	HOUSING, BEARING FLASQUE, ROULEMENT	1	
56	93306-208U0	BEARING ROULEMENT	1	
57	68V-45571-00	GEAR 2 (28T) PIGNON 2 (28T)	1	
58	6E5-45576-00	WASHER, THRUST 2 RONDELLE DE CALAGE 2	1	
59	93315-430U8	BEARING ROULEMENT	1	
60	93101-30M17	OIL SEAL JOINT SPY	2	
61	93210-86M39	O-RING JOINT TORIQUE	1	
62	6L6-45577-00	SHIM (T:0.10MM) CALE (T:0.10MM)	1	UR
	6L6-45577-10	SHIM (T:0.12MM) CALE (T:0.12MM)	1	UR
	6L6-45577-20	SHIM (T:0.15MM) CALE (T:0.15MM)	1	UR
	6L6-45577-30	SHIM (T:0.18MM) CALE (T:0.18MM)	1	UR
	6L6-45577-40	SHIM (T:0.30MM) CALE (T:0.30MM)	1	UR

**FIG. 32 LOWER CASING & DRIVE 1**

**BOITIER D'HELICE TRANSMISSION1**

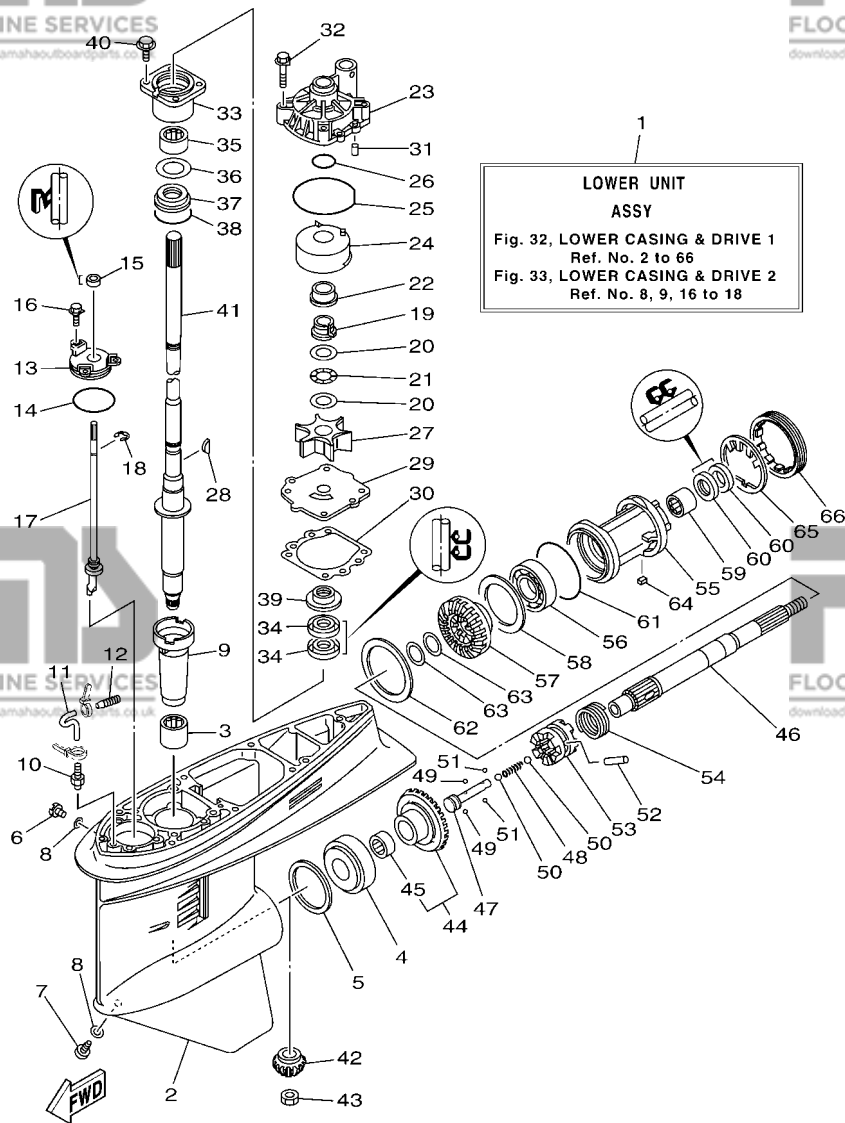

6EM2300-Q320

REF. NO.	PART NO. N° PIECES	DESCRIPTION DESCRIPTION	6EM2	REMARKS REMARQUES
62	6L6-45577-50	SHIM (T:0.40MM) CALE (T:0.40MM)	1	UR
	6L6-45577-60	SHIM (T:0.50MM) CALE (T:0.50MM)	1	UR
63	90201-30M92	WASHER, PLATE RONDELLE, PLATE	2	UR
64	90282-04010	KEY, STRAIGHT CLAVETTE, DROITE	1	
65	688-45383-02	WASHER, CLAW FREIN D'ECROU	1	
66	688-45384-02	NUT ECROU	1	



**FIG. 33 LOWER CASING & DRIVE 2**

**BOITIER D'HELICE TRANSMISSION2**

REF. NO.	PART NO. N° PIECES	DESCRIPTION DESCRIPTION	6EM2	REMARKS REMARQUES
1	6E5-44366-00	DAMPER, WATER SEAL 2 JOINT, TUBE D'EAU 2	1	
2	90440-16001	PIPE (L167) DURITE (L167)	1	L(20.3")
	90440-16002	PIPE (L294) DURITE (L294)	1	L(20.3") X(25.3") X(25.3")
3	6EK-44365-01	DAMPER, WATER SEAL 1 JOINT, TUBE D'EAU 1	1	
4	6EK-44379-00	GUIDE, WATER TUBE GUIDE DE TUBE D'EAU	1	
5	93608-12M05	PIN, DOWEL AXE	2	
6	97575-10545	BOLT, WITH WASHER VIS HEXAGONAL AVC RONDELLE	6	
7	90119-10M89	BOLT, WITH WASHER BOULON, AVEC RONDELLE	1	
8	663-45376-00	GUIDE, SEAL DAMPER BUTEE, JOINT CAOUTCHOUC	1	
9	688-45375-00	DAMPER, SEAL BOURRELET, CAOUTCHOUC	1	
10	688-45214-02	COVER, WATER INLET 1 GRILLE, ENTREE D'EAU 1	1	
11	688-45215-02	COVER, WATER INLET 2 GRILLE, ENTREE D'EAU 2	1	
12	90152-05M07	SCREW, COUNTERSUNK VIS, TETE NOYEE	1	
13	90185-05002	NUT, NYLON ECROU, AUTO-BLOQUANT	1	
14	6E5-45371-01	TAB-TRIM ANODE DERIVE	1	
15	90105-10M00	BOLT, FLANGE BOULON	1	
16	90465-11M10	CLAMP BRIDE	2	
17	6E5-44365-00	DAMPER, WATER SEAL 1 JOINT, TUBE D'EAU 1	1	
18	6E5-44312-00	COVER, WATER PUMP HOUSING COUVERCLE	1	
19	63P-45987-00	SPACER 1 ENTRETOISE 1	1	
20	688-45997-01	SPACER 2 ENTRETOISE 2	1	
21	92990-18200	WASHER RONDELLE, PLATE	1	
22	90171-18M04	NUT, CASTLE ECROU, CRENELE	1	
23	91490-40030	PIN, COTTER GOUILLE	1	
24	6E5-45941-00	PROPELLER (3X13"X19"-K) HELICE (3X13"X19"-K)	1	UR NORMAL PROP. UR NORMAL PROP.
	6E5-45943-00	PROPELLER (3X12-5/8"X21"-K) HELICE (3X12-5/8"X21"-K)	1	UR NORMAL PROP. UR NORMAL PROP.
	6E5-45945-01	PROPELLER (3X13-1/4"X17"-K) HELICE (3X13-1/4"X17"-K)	1	UR NORMAL PROP. UR NORMAL PROP.

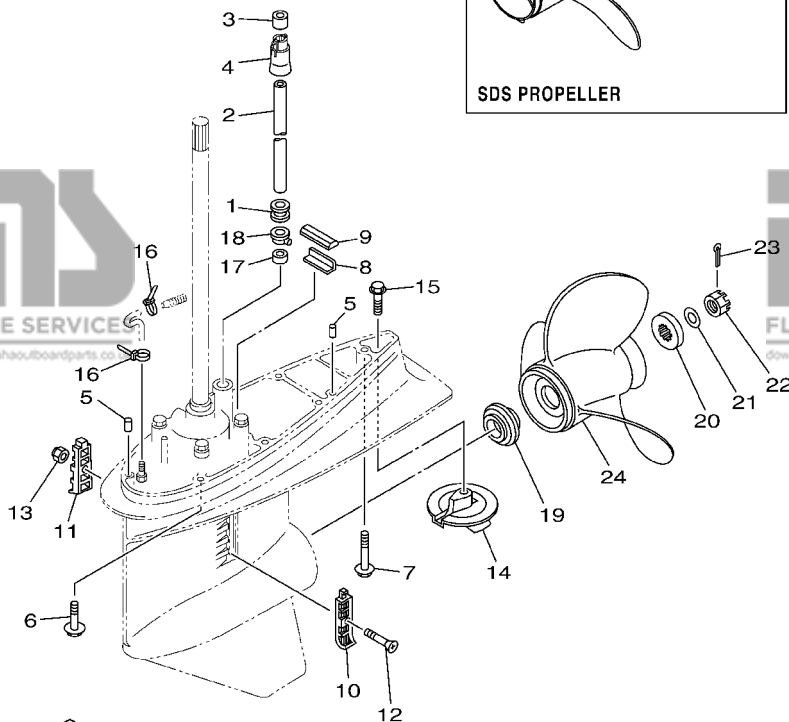
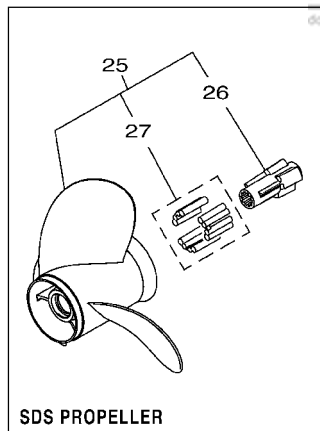

6FN2100-Q321

**FIG. 33 LOWER CASING & DRIVE 2**

**BOITIER D'HELICE TRANSMISSION2**

REF. NO.	PART NO. N° PIECES	DESCRIPTION DESCRIPTION	6EM2	REMARKS REMARQUES
24	6E5-45947-00	PROPELLER (3X13-1/2"X15"-K) HELICE (3X13-1/2"X15"-K)	1	UR NORMAL PROP. UR NORMAL PROP.
	6E5-45949-00	PROPELLER (3X13-5/8"X13"-K) HELICE (3X13-5/8"X13"-K)	1	UR NORMAL PROP. UR NORMAL PROP.
	6E5-45952-00	PROPELLER (3X13"X23"-K) HELICE (3X13"X23"-K)	1	UR NORMAL PROP. UR NORMAL PROP.
	6E5-45954-00	PROPELLER (3X14"X11"-K) HELICE (3X14"X11"-K)	1	UR NORMAL PROP. UR NORMAL PROP.
	6E5-45956-00	PROPELLER (3X13"X25"-K) HELICE (3X13"X25"-K)	1	UR NORMAL PROP. UR NORMAL PROP.
	6E5-45958-00	PROPELLER (3X13-5/8"X14"-K) HELICE (3X13-5/8"X14"-K)	1	UR NORMAL PROP. UR NORMAL PROP.
	688-45930-02	PROPELLER (3X13"X17"-K2) HELICE (3X13"X17"-K2)	1	UR NORMAL PROP. UR NORMAL PROP.
	688-45932-60	PROPELLER (3X13-1/2"X14"-K) HELICE (3X13-1/2"X14"-K)	1	UR NORMAL PROP. UR NORMAL PROP.
	688-45970-03	PROPELLER (3X13"X19"-K) HELICE (3X13"X19"-K)	1	UR NORMAL PROP. UR NORMAL PROP.
	688-45972-02	PROPELLER (3X13"X21"-K) HELICE (3X13"X21"-K)	1	UR NORMAL PROP. UR NORMAL PROP.
	688-45974-02	PROPELLER (3X13"X23"-K) HELICE (3X13"X23"-K)	1	UR NORMAL PROP. UR NORMAL PROP.
	688-45976-01	PROPELLER (3X13"X25"-K) HELICE (3X13"X25"-K)	1	UR NORMAL PROP. UR NORMAL PROP.
	688-45978-60	PROPELLER (3X13-1/2"X16"-K) HELICE (3X13-1/2"X16"-K)	1	UR NORMAL PROP. UR NORMAL PROP.
25	6EK-45941-00	PROPELLER (3X13-1/2"X9"-K) HELICE (3X13-1/2"X9"-K)	1	UR SDS PROP. UR SDS PROP.
	6EK-45943-00	PROPELLER (3X13-1/2"X10-1/2"-K) HELICE (3X13-1/2"X10-1/2"-K)	1	UR SDS PROP. UR SDS PROP.
	6EK-45945-00	PROPELLER (3X13-1/2"X12"-K) HELICE (3X13-1/2"X12"-K)	1	UR SDS PROP. UR SDS PROP.
	6EK-45947-00	PROPELLER (3X13-1/2"X14"-K) HELICE (3X13-1/2"X14"-K)	1	UR SDS PROP. UR SDS PROP.
	6EK-45949-00	PROPELLER (3X13-1/2"X16"-K) HELICE (3X13-1/2"X16"-K)	1	UR SDS PROP. UR SDS PROP.
26	6EK-45982-00	.BUSH, PROPELLER .DOUILLE DE HELICE	1	
27	6EK-45C82-09	.DAMPER RUBBER, PROPELLER 2 .AMORTISSEUR HELICE 2	1	

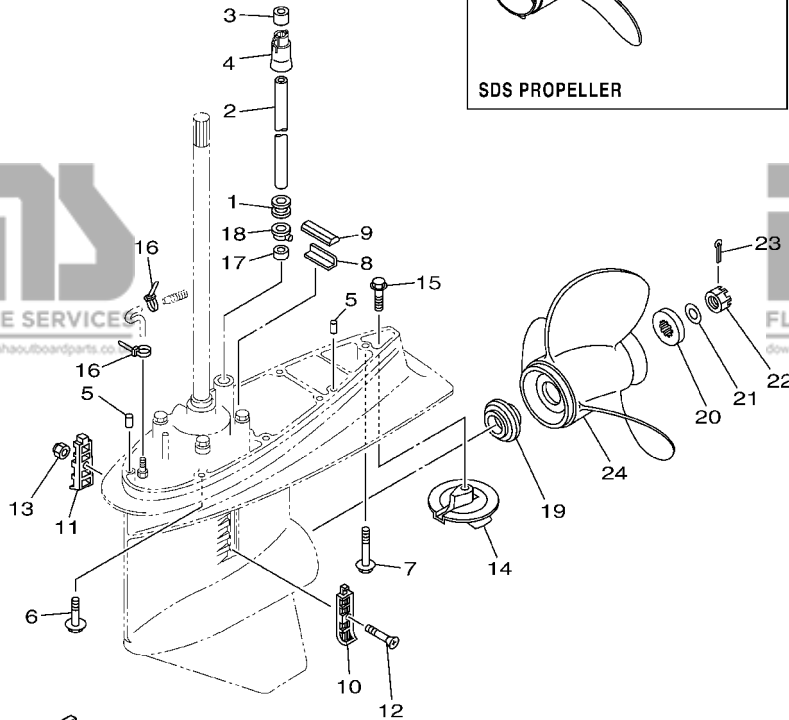
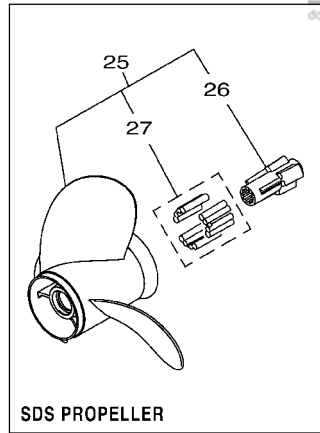

6FN2100-Q321

**FIG. 34 STEERING GUIDE**

**FIXATION DE DIRECTION**

REF. NO.	PART NO. N° PIECES	DESCRIPTION DESCRIPTION	6EM2	REMARKS REMARQUES
1	6EK-61350-00	STEERING GUIDE ATTACHMENT KIT FIXATIONS DE DIRECTION	1	AP AP
2	6E5-61355-00	.BOLT .BOULON	1	
3	90170-09M03	.NUT .ECROU	1	
4	90387-10M42	.COLLAR .COLLERETTE	1	
5	90185-09M01	.NUT, SELF-LOCKING .ECROU,AUTO-BLOQUANT	2	
6	90201-10M20	.WASHER, PLATE .RONDELLE, PLATE	2	
7	6E5-43145-01	.CAP, CLAMP BRACKET .CAPUCHON, PRESSE	1	
8	93210-16275	.O-RING .JOINT TORIQUE	1	
9	90201-10M63	.WASHER, PLATE .RONDELLE, PLATE	1	

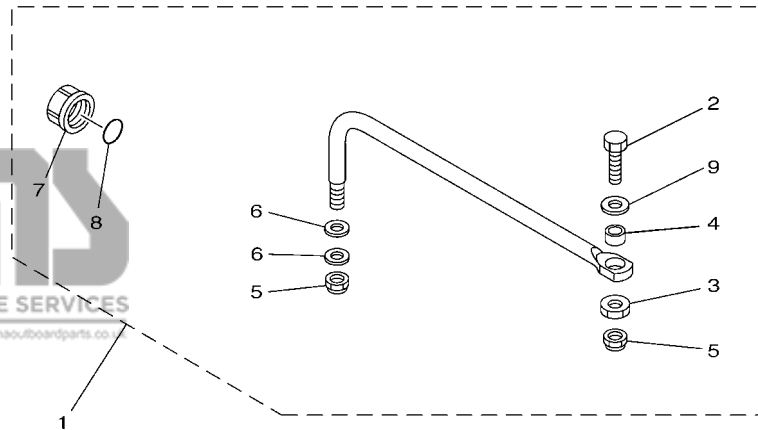

6EK1100-N330

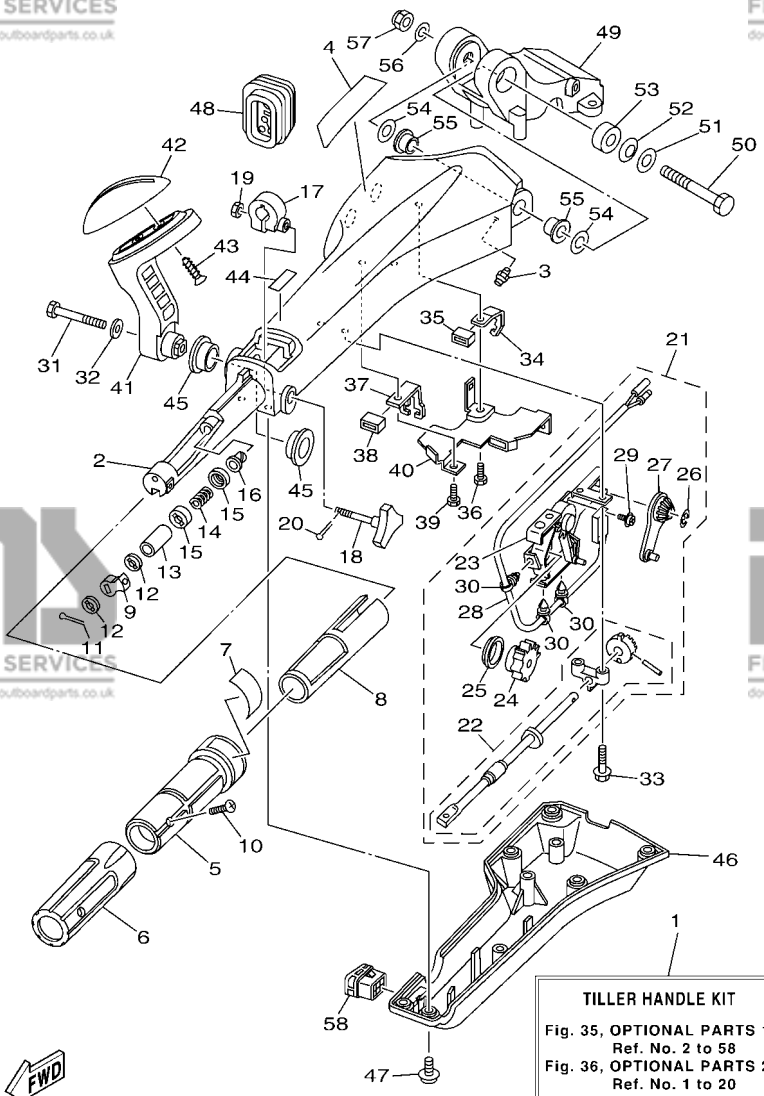

**TILLER HANDLE KIT**  
Fig. 35, OPTIONAL PARTS 1  
Ref. No. 2 to 58  
Fig. 36, OPTIONAL PARTS 2  
Ref. No. 1 to 20

**FWD**  
6EM2300-Q350

**FIG. 35 OPTIONAL PARTS 1**

**PIECES OPTIONNELLES 1**

REF. NO.	PART NO. N° PIECES	DESCRIPTION DESCRIPTION	6EM2	REMARKS REMARQUES
1	6X4-42103-65	TILLER HANDLE KIT POCHETTE DE BARRE FRANCHE	1	LM LM
2	6X4-42111-02-8D	HANDLE, STEERING POIGNEE	1	
3	93700-06M03	NIPPLE, GREASE PION	1	
4	6X4-48215-00	GRAPHIC ADHESIF	1	
5	6X4-42119-01	GRIP, STEERING HANDLE POIGNEE, BARRE FRANCHE	1	
6	6X4-42177-00	RUBBER, HANDLE CAOUTCHOUC, POIGNEE	1	
7	6X4-42137-00	INDICATOR, THROTTLE INDICATEUR, ACCELERATION	1	
8	6X4-41291-00	BUSHING COUSSINET	1	
9	6X4-44139-01	COLLAR COLLIER	1	
10	90152-05006	SCREW, COUNTERSUNK VIS, TETE NOYEE	1	
11	91490-20010	PIN, COTTER GOUPILLE	1	
12	6X4-44177-00	WASHER RONDELLE	2	
13	6X4-42128-00	COLLAR, DISTANCE 1 COLLIER, D'ENTRETOISE 1	1	
14	90501-23215	SPRING, COMPRESSION RESSORT, COMPRESSION	1	
15	6X4-44188-00	WASHER RONDELLE	2	
16	90386-08032	BUSH DOUILLE	1	
17	63D-42126-00	FRICTION, STEERING HANDLE GRIP CUVETTE, POIGNEE DE DIRECTION	1	
18	6X4-48154-00	KNOB, THROTTLE BOUTON, ACCELERATEUR	1	
19	95380-06600	NUT, HEXAGON ECROU	1	
20	91490-20010	PIN, COTTER GOUPILLE	1	
21	6X4-44100-01	SHIFT LINK ASSY MAILLON DE SELECTEUR	1	
22	6X4-42115-00	.SHAFT, STEERING HANDLE .AXE, BARRE FRANCHE	1	
23	6X4-44102-00	.SHIFT ASSIST ASSY. .SELECTEUR DE MAINTIEN	1	
24	6X4-47731-01	.GEAR, DRIVE .PIGNON D'ENTRAINEMENT	1	
25	6X4-44132-00	.BUSHING .COUSSINET	1	
26	6X4-14137-00	.CLIP .JONC	1	
27	6X4-48261-00	.ARM, THROTTLE .BRAS, ACCELERATION	1	

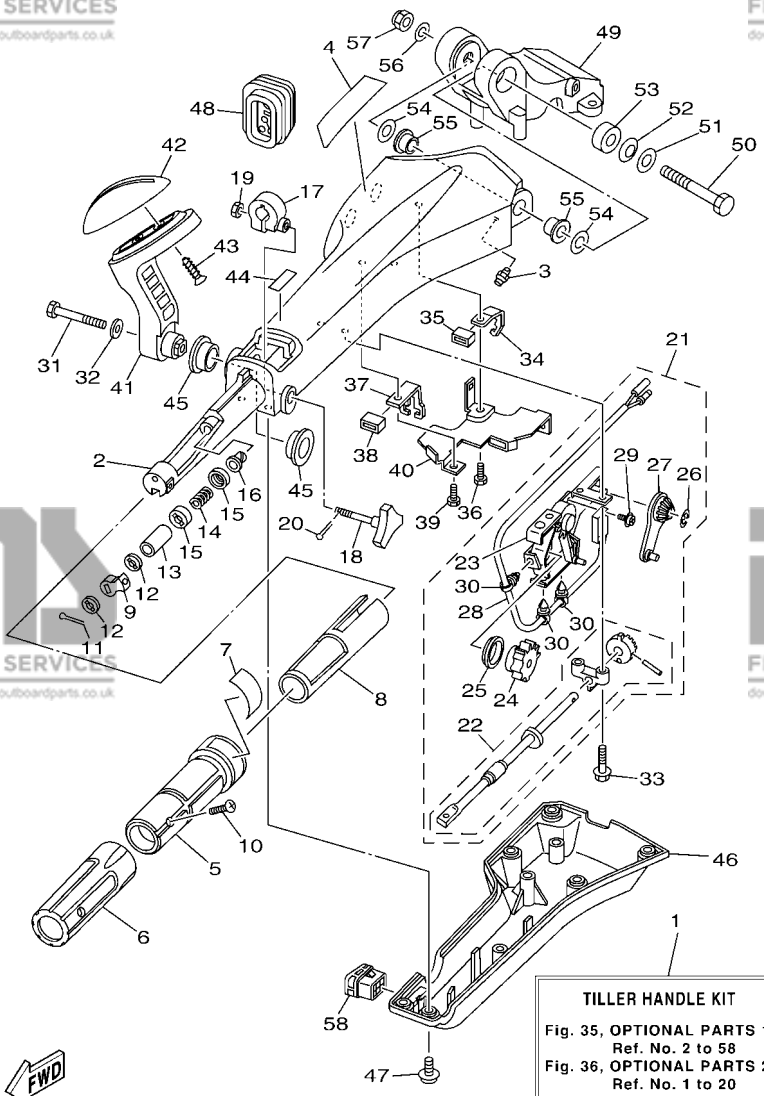

6EM2300-Q350

**FIG. 35 OPTIONAL PARTS 1**

**PIECES OPTIONNELLES 1**

REF. NO.	PART NO. N° PIECES	DESCRIPTION DESCRIPTION	6EM2	REMARKS REMARQUES
28	6X4-82540-00	.NEUTRAL SWITCH ASSY .CONTACTEUR DE POINT-MORT	1	
29	703-48129-00	.SCREW 3 .VIS 3	2	
30	6X4-42821-00	.BAND, CLAMP .BRIDE, COLLIER	3	
31	97095-08040	BOLT BOULON	1	
32	92995-08600	WASHER RONDELLE	1	
33	97595-06530	BOLT, WITH WASHER VIS HEXAGONAL AVC RONDELLE	2	
34	6X4-48538-00	CLAMP, CABLE 1 COLLIER	1	
35	6X4-26367-00	PROTECTOR PROTECTEUR	1	
36	97095-06014	BOLT BOULON	1	
37	6X4-48538-10	CLAMP, CABLE 1 COLLIER	1	
38	6X4-26367-00	PROTECTOR PROTECTEUR	1	
39	97095-06014	BOLT BOULON	1	
40	6X4-42159-00	STAY SUPPORT	1	
41	6X4-44159-00-8D	HANDLE, GEAR SHIFT POIGNEE, LEVIER D'EMBRAYAGE	1	
42	6X4-44173-00	LEVER, SHIFT CONTROL POIGNEE, INVERSION	1	
43	97780-60920	SCREW, TAPPING VIS, TETE BOMBEE	2	
44	6X3-44191-00	INDICATOR, SHIFT ETIQUETTE, EMBRAYAGE	1	
45	90386-26MA3	BUSH DOUILLE	2	
46	6X4-42131-11	COVER, HANDLE STEERING COUVERCLE	1	
47	97985-06216	SCREW, WITH WASHER VIS, AVEC RONDELLE	6	
48	6X4-42725-01	GROMMET PASSE-FIL	1	
49	63D-42121-22-8D	BRACKET SUPPORT	1	
50	90101-12014	BOLT BOULON	1	
51	92990-12200	WASHER, PLAIN RONDELLE, PLATE	1	
52	90206-12M22	WASHER, WAVE RONDELLE, ONDULEE	1	
53	90387-12M02	COLLAR COLLERETTE	1	
54	90201-12035	WASHER, PLATE RONDELLE, PLATE	2	



**FIG. 36 OPTIONAL PARTS 2**

**PIECES OPTIONNELLES 2**

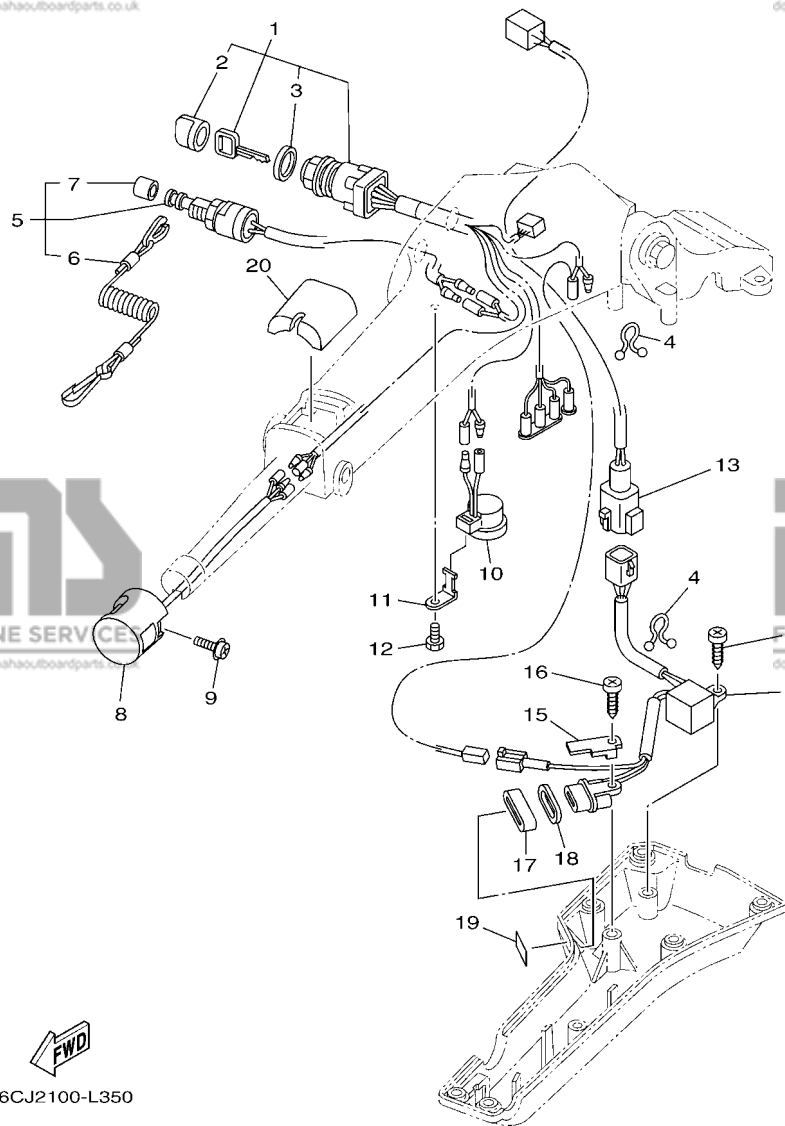

REF. NO.	PART NO. N° PIECES	DESCRIPTION DESCRIPTION	6EM2	REMARKS REMARQUES
1	6X4-82510-41	MAIN SWITCH ASSY CONTACTEUR A CLEF COMPLET	1	
2	676-82577-01	.CAP, KEY .CABOCHON	1	
3	703-82532-00	.CAP .COUVERCLE	1	
4	90464-08M07	CLAMP BRIDE	2	
5	69W-82575-00	ENGINE STOP SWITCH ASSY COUPE CIRCUIT CPLT	1	
6	682-82556-00	.LANYARD, STOP SWITCH .CORDON DU COUPE CIRCUIT	1	
7	689-8257Y-00	.CAP .COUVERCLE	1	
8	6X4-82563-00	TRIM & TILT SWITCH ASSY INCLINER ET PAREE COMMUTATEUR	1	
9	97980-06216	SCREW, WITH WASHER VIS, AVEC RONDELLE	1	
10	6X4-83383-00	BUZZER RONFLEUR	1	
11	6X4-83386-00	STAY, BUZZER SUPPOR, RONFLEUR	1	
12	97095-06014	BOLT BOULON	1	
13	6X4-83653-20	WIRE, LEAD (L:700MM) FIL (L:700MM)	1	
14	6C5-84301-00	PILOT LIGHT ASSY 1 LAMPE-TEMOIN 1	1	
15	6X4-44114-00	STOPPER PLAQUETTE	1	
16	97780-60620	SCREW, TAPPING VIS, TETE BOMBEE	2	
17	6X4-42727-00	GROMMET PASSE-FIL	1	
18	6H4-83589-00	GASKET GARNITURE	1	
19	6X4-85415-00	MARK, SIGNAL LAMP ETIQUETTE	1	
20	6X4-81942-01	COVER COUVERCLE	1	

**FWD**  
6CJ2100-L350

1  
**FITTING KIT**  
Fig. 37, OPTIONAL PARTS 3  
Ref. No. 2 to 12  
Fig. 38, OPTIONAL PARTS 4  
Ref. No. 1 to 17

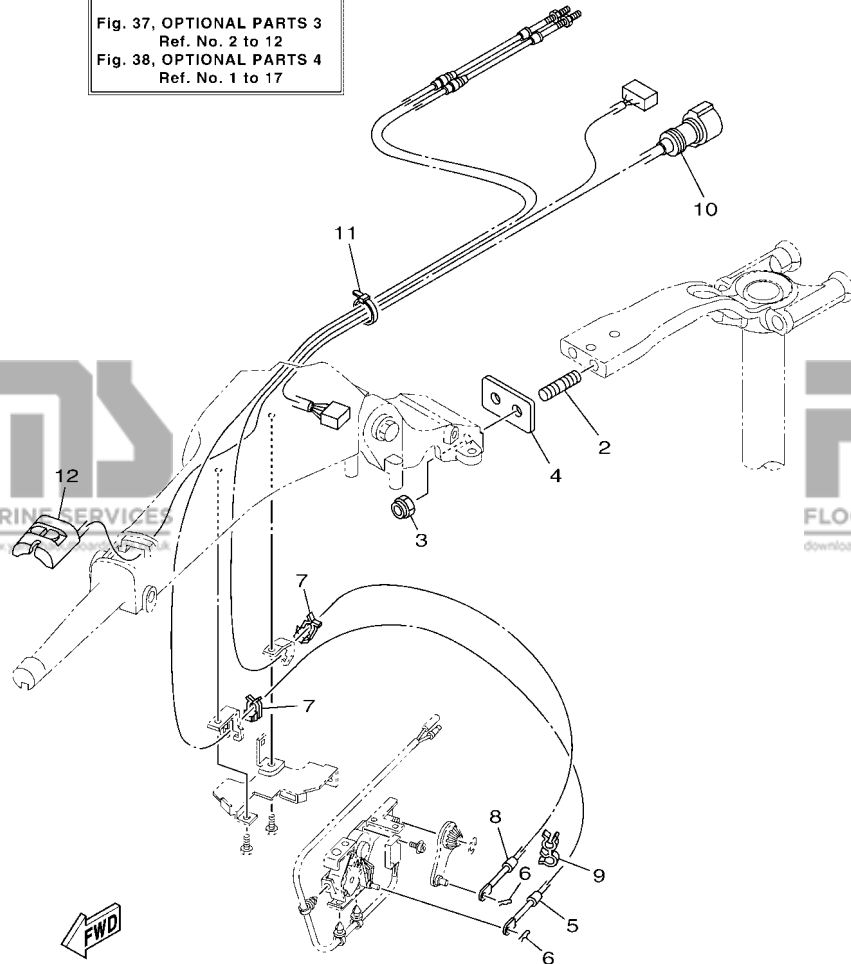

6EM2300-Q370

**FIG. 37 OPTIONAL PARTS 3**

**PIECES OPTIONNELLES 3**

REF. NO.	PART NO. N° PIECES	DESCRIPTION DESCRIPTION	6EM2	REMARKS REMARQUES
1	6X4-42102-C0	FITTING KIT EQUIPEMENT APPROPRIE	1	LM LM
2	90116-10063	BOLT, STUD GOUJON	2	
3	90185-10027	NUT, SELF-LOCKING ECROU,AUTO-BLOQUANT	2	
4	6EK-42121-00	BRACKET SUPPORT	1	
5	6EK-48321-00	CABLE CABLE	1	
6	90468-10005	CLIP JONC	2	
7	63D-48538-00	CLAMP, CABLE 1 COLLIER	2	
8	6EK-26301-00	THROTTLE CABLE ASSY CABLE D'ACCELERATEUR	1	
9	90464-09M42	CLAMP BRIDE	1	
10	6X4-82586-10	EXT., WIRE HARNESS (L:950MM) EXT, FAISCEAU DE FILS (L:950MM)	1	
11	90465-13M24	CLAMP BRIDE	1	
12	6X4-81860-00	SWITCH ASSY COMMUTEUR COMPLET	1	



**FIG. 38 OPTIONAL PARTS 4**

**PIECES OPTIONNELLES 4**

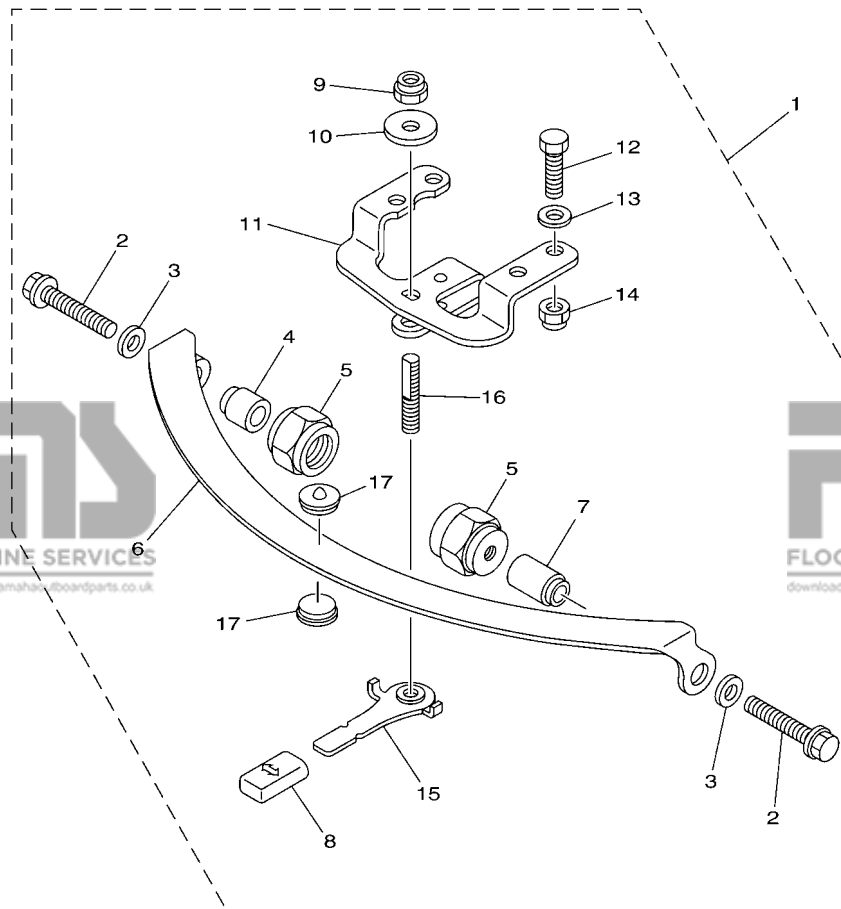

REF. NO.	PART NO. N° PIECES	DESCRIPTION DESCRIPTION	6EM2	REMARKS REMARQUES
1	67G-42508-10	STEERING FRICTION ASSY DIRECTION FRICTION (ENS.)	1	
2	90119-08M74	.BOLT, WITH WASHER .BOULON, AVEC RONDELLE	2	
3	90201-08M01	.WASHER, PLATE .RONDELLE, PLATE	2	
4	67G-42541-00	.PIPE 1 .TUYAU 1	1	
5	67G-42546-00	.NUT .ECROU	2	
6	63D-42527-00	.PLATE, FRICTION .PLAQUE, FRICTION	1	
7	67G-42541-10	.PIPE 1 .TUYAU 1	1	
8	682-43318-01	.COVER .CAPUCHON	1	
9	90185-10M14	.NUT, SELF-LOCKING .ECROU,AUTO-BLOQUANT	1	
10	90201-10M76	.WASHER, PLATE .RONDELLE, PLATE	1	
11	6X4-42526-00	.PLATE, FRICTION .PLAQUE, FRICTION	1	
12	97095-08025	.BOLT .BOULON	2	
13	92995-08600	.WASHER .RONDELLE	2	
14	90185-08057	.NUT, SELF-LOCKING .ECROU,AUTO-BLOQUANT	2	
15	67G-42561-00	.KNOB, STEERING LOCK .BOUTON	1	
16	67G-42562-00	.SHAFT, STEERING LOCK .ARBRE,ANTIVOL DE DIRECTION	1	
17	63D-42528-00	.PLATE, FRICTION .PLAQUE, FRICTION	2	



6X41110-E050

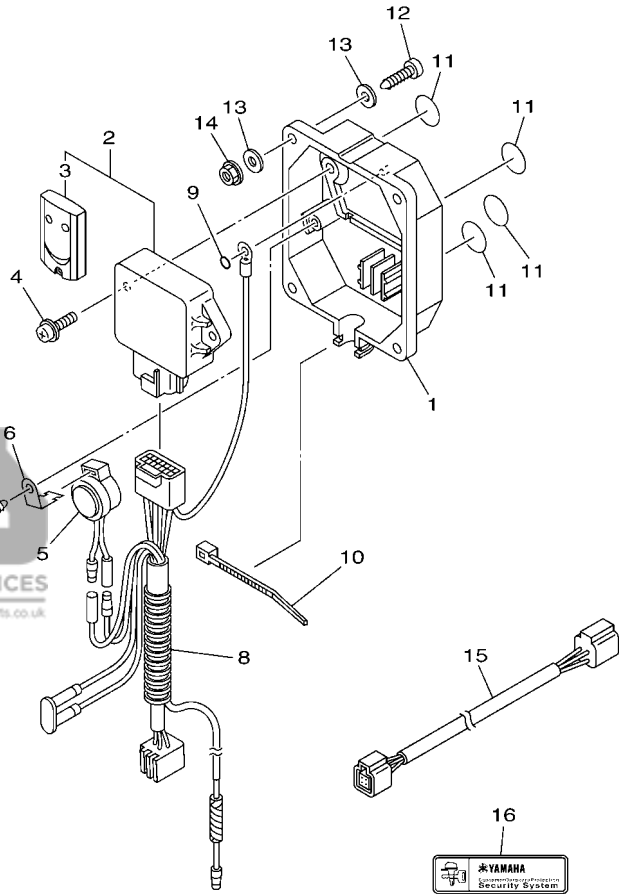

6CJ1100-K370

**FIG. 39 OPTIONAL PARTS 5**

**PIECES OPTIONNELLES 5**

REF. NO.	PART NO. N° PIECES	DESCRIPTION DESCRIPTION	6EM2	REMARKS REMARQUES
1	6Y8-86267-00	CASE COMPLETE 1 CARTER (ENS.) 1	1	
2	6Y8-86260-02	REMOTE CONTROL UNIT ASSY UNITE DE TELECOMMANDE (ENS.)	1	
3	6AA-86261-00	.XMTR. COMP. .XMTR. COMP.	2	
4	97980-06216	SCREW, WITH WASHER VIS, AVEC RONDELLE	2	
5	6X4-83383-00	BUZZER RONFLEUR	1	
6	6X4-83386-00	STAY, BUZZER SUPPOR, RONFLEUR	1	
7	97780-60620	SCREW, TAPPING VIS, TETE BOMBEE	1	
8	6Y8-82509-10	WIRE, SUB LEAD FIL, SECONDAIRE	1	
9	93210-04279	O-RING JOINT TORIQUE	1	
10	90465-11M10	CLAMP BRIDE	1	
11	6Y8-8454G-00	PATCH 1 TAMPON 1	4	
12	90167-06M00	SCREW, TAPPING VIS, TETE FRAISEE	4	UR
	97880-06035	SCREW, PAN HEAD VIS, TETE TRONCONIQUE	4	UR
13	90201-06M30	WASHER, PLATE RONDELLE, PLATE	8	UR
14	95780-06300	NUT, FLANGE ECROU	4	UR
15	6Y8-82521-11	2FT PIGTAIL BUS FAISCEAU (L: 2FT.)	1	
16	6Y8-48277-00	STICKER 1 ETIQUETTE 1	4	

**FIG. 40 OPTIONAL PARTS 6**

**PIECES OPTIONNELLES 6**

REF. NO.	PART NO. N° PIECES	DESCRIPTION DESCRIPTION	6EM2	REMARKS REMARQUES
1	63P-825E0-01	TILT LIMIT SWITCH ASSY COMMUTEUR, LIMIT INCLINAISON	1	
2	97595-06516	BOLT, WITH WASHER VIS HEXAGONAL AVC RONDELLE	2	
3	90159-05059	SCREW, WITH WASHER VIS, AVEC RONDELLE	1	
4	90387-05004	COLLAR COLLERETTE	1	
5	90465-11M10	CLAMP BRIDE	5	

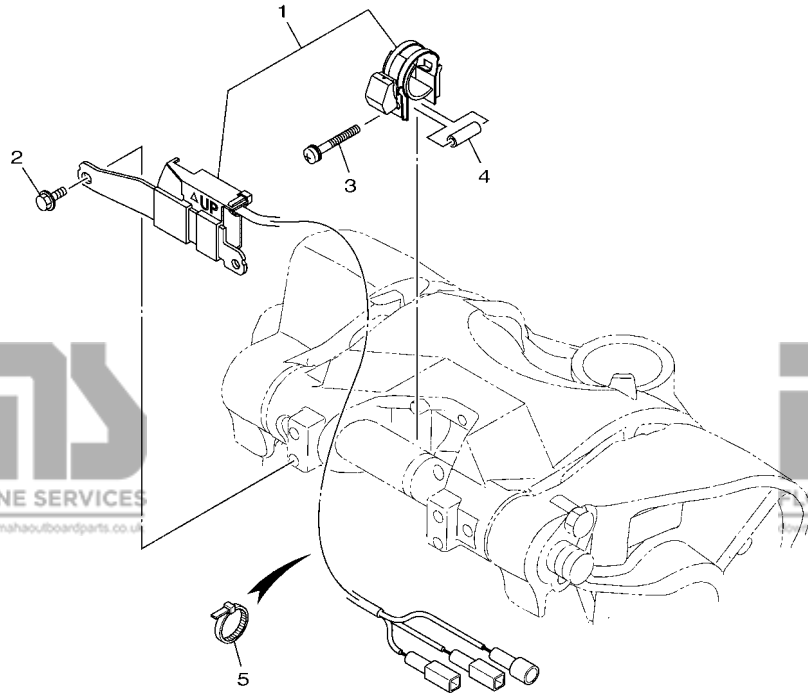

6EK3100-Q390

POWER HEAD  
GASKET KIT

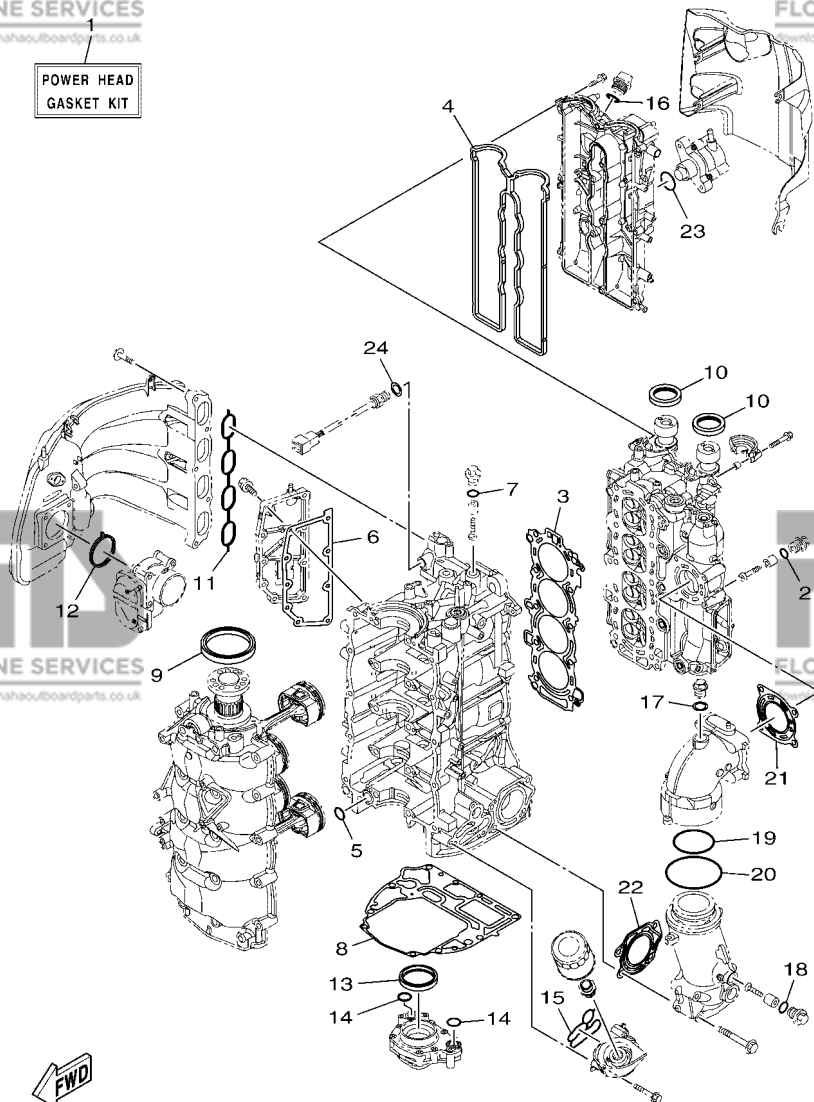

6EM1100-P360

FIG. 41 REPAIR KIT 1

KITS DE REPARATION 1

REF. NO.	PART NO. N° PIECES	DESCRIPTION DESCRIPTION	6EM2	REMARKS REMARQUES
1	6EK-W0001-00	POWER HEAD GASKET KIT POCHETTE DE JINTS TETE MOTRICE	1	
2	93210-13M63	.O-RING .JOINT TORIQUE	1	
3	6EK-11181-00	.GASKET, CYLINDER HEAD 1 .JOINT, DE CULASSE 1	1	
4	6EK-11193-00	.GASKET, HEAD COVER 1 .JOINT, COUVERCLE DE CULASSE 1	1	
5	93210-19MJ1	.O-RING .JOINT TORIQUE	1	
6	6EK-15353-00	.GASKET, DRAIN .JOINT, PLOT DE VIDANGE	1	
7	93210-13M63	.O-RING .JOINT TORIQUE	1	
8	6EK-11351-00	.GASKET, CYLINDER .JOINT, D'EMBASE	1	
9	93102-85008	.OIL SEAL .JOINT SPY	1	
10	93102-38008	.OIL SEAL .JOINT SPY	2	
11	6EK-13645-00	.GASKET, MANIFOLD 1 .JOINT, TUBULURE 1	1	
12	6EK-13646-00	.GASKET, MANIFOLD 2 .JOINT, TUBULURE 2	1	
13	69J-11355-00	.SEAL, CYLINDER 1 .JOINT, SPY CYLINDRE	1	
14	93210-19MJ1	.O-RING .JOINT TORIQUE	2	
15	6EK-13475-00	.GASKET .JOINT	1	
16	93210-24M79	.O-RING .JOINT TORIQUE	1	
17	90201-186F1	.WASHER, PLATE .RONDELLE, PLATE	1	
18	93210-13M63	.O-RING .JOINT TORIQUE	1	
19	93210-64001	.O-RING .JOINT TORIQUE	1	
20	93210-84001	.O-RING .JOINT TORIQUE	1	
21	6EK-41114-00	.GASKET, EXHAUST OUTER COVER .JOINT, COUVERCLE D'ECHAPPEMENT	1	
22	6EK-41124-00	.GASKET, EXHAUST OUTER COVER .JOINT, COUVERCLE D'ECHAPPEMENT	1	
23	93210-30682	.O-RING .JOINT TORIQUE	1	
24	90430-14115	.GASKET .JOINT	1	

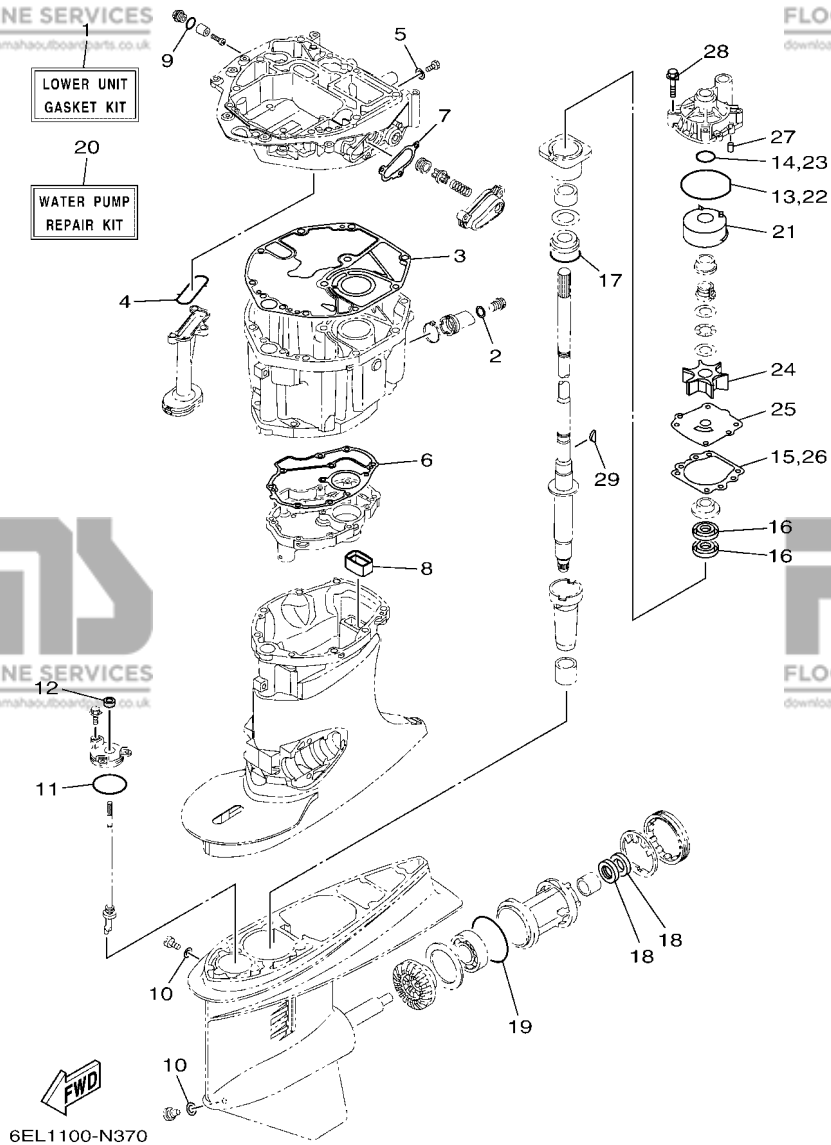

**FIG. 42 REPAIR KIT 2**

**KITS DE REPARATION 2**

REF. NO.	PART NO. N° PIECES	DESCRIPTION DESCRIPTION	6EM2	REMARKS REMARQUES
1	6EK-W0001-20	LOWER UNIT GASKET KIT POCHETTE DE JOINTS EMBASE	1	
2	90430-14M09	.GASKET .JOINT	1	
3	6EK-15312-00	.GASKET, OIL PAN .JOINT DE VENTILATEUR D'HUILE	1	
4	67F-13415-00	.SEAL, OIL STRAINER .JOINT, FILTRE A HUILE	1	
5	90430-08143	.GASKET .JOINT	1	
6	6EK-41134-00	.GASKET, EXHAUST MANIFOLD .JOINT, PIPE D'ECHAPPEMENT	1	
7	6EK-12435-A0	.GASKET .JOINT	1	
8	67F-45127-00	.SEAL .JOINT	1	
9	93210-13M63	.O-RING .JOINT TORIQUE	1	
10	90430-08003	.GASKET .JOINT	2	
11	93210-58144	.O-RING .JOINT TORIQUE	1	
12	93106-09014	.OIL SEAL .JOINT SPY	1	
13	93210-86M38	.O-RING .JOINT TORIQUE	1	
14	93210-37160	.O-RING .JOINT TORIQUE	1	
15	6E5-44315-A0	.GASKET, WATER PUMP .JOINT, POMPE A EAU	1	
16	93101-28M16	.OIL SEAL .JOINT SPY	2	
17	93210-55M14	.O-RING .JOINT TORIQUE	1	
18	93101-30M17	.OIL SEAL .JOINT SPY	2	
19	93210-86M39	.O-RING .JOINT TORIQUE	1	
20	68V-W0078-00	WATER PUMP REPAIR KIT KIT DE REPARATION DE LA POMPE	1	
21	61A-44322-02	.INSERT, CARTRIDGE .CUVETTE	1	
22	93210-86M38	.O-RING .JOINT TORIQUE	1	
23	93210-37160	.O-RING .JOINT TORIQUE	1	
24	6E5-44352-01	.IMPELLER .TURBINE	1	
25	6EK-44323-00	.OUTER PLATE, CARTRIDGE .PLAQUE EXTERIEURE	1	
26	6E5-44315-A0	.GASKET, WATER PUMP .JOINT, POMPE A EAU	1	
27	93606-12019	.PIN, DOWEL .GOUPILLE	2	



PART NO. N° PIECES	REF. NO.
6EM-11110-00-9S	5 - 2
6EK-11119-00	5 - 33
6DA-11133-10	5 - 3
6EK-11168-00	5 - 26
6EK-11181-00	5 - 21
	41 - 3
6EK-11191-00	5 - 25
6EK-11192-00	5 - 31
6EK-11193-00	5 - 29
	41 - 4
6G8-11197-A0	3 - 13
	5 - 13
	12 - 7
	30 - 30
69J-11301-00	5 - 15
6EK-11325-00	1 - 7
	12 - 6
6G8-11325-00	1 - 1
	1 - 4
	1 - 15
	3 - 11
	5 - 11
	30 - 28
63P-11325-01	1 - 2
	3 - 15
67F-11325-01	1 - 5
	5 - 16
67F-11328-00	5 - 17
6EK-11351-00	3 - 23
	41 - 8
69J-11355-00	31 - 14
	41 - 13
6EK-11410-00	4 - 1
6EK-11416-00	4 - 5
6EK-11416-10	4 - 5
6EK-11416-20	4 - 5
6EK-11416-30	4 - 5
6EK-11416-40	4 - 5
6EK-11417-00	4 - 6
6EK-11417-10	4 - 6
6EK-11417-20	4 - 6
6EK-11417-30	4 - 6
6EK-11417-40	4 - 6
6EK-11426-01	4 - 7
6EK-11427-00	4 - 8
6CB-11478-00	4 - 2
6EK-11537-00	6 - 12
6EK-11567-00	6 - 13

PART NO. N° PIECES	REF. NO.
6EK-11590-00	6 - 17
6EK-11603-00	4 - 12
6EK-11604-00	4 - 12
6EK-11631-00-93	4 - 11
6EK-11633-00	4 - 13
6EK-11635-00	4 - 11
6EK-11656-00	4 - 15
6EK-11656-10	4 - 15
6EK-11656-20	4 - 15
6EK-11656-30	4 - 15
6EK-11656-40	4 - 15
6EK-12111-00	6 - 1
30X-12114-00	6 - 4
62Y-12116-00	6 - 3
30X-12117-00	6 - 5
30X-12118-00	6 - 6
51Y-12119-00	6 - 7
6EK-12121-00	6 - 2
6D8-12153-00	6 - 8
6D8-12153-10	6 - 8
6D8-12153-20	6 - 8
6D8-12153-30	6 - 8
6D8-12153-40	6 - 8
6D8-12153-50	6 - 8
6D8-12153-60	6 - 8
6D8-12153-70	6 - 8
6D8-12153-80	6 - 8
6D8-12153-90	6 - 8
6D8-12153-A0	6 - 8
6D8-12153-B0	6 - 8
6D8-12153-C0	6 - 8
6D8-12153-D0	6 - 8
6D8-12153-E0	6 - 8
6D8-12153-F0	6 - 8
6D8-12153-G0	6 - 8
6D8-12153-H0	6 - 8
6D8-12153-J0	6 - 8
6D8-12153-K0	6 - 8
6D8-12153-L0	6 - 8
6D8-12153-M0	6 - 8
6D8-12153-N0	6 - 8
6D8-12153-P0	6 - 8
6D8-12153-R0	6 - 8
6D8-12153-S0	6 - 8
6D8-12153-T0	6 - 8
6D8-12153-U0	6 - 8
6D8-12153-V0	6 - 8
6EM-12171-00	6 - 9

NUMERICAL INDEX  
INDEX NUMERIQUE

PART NO. N° PIECES	REF. NO.
6EK-12181-00	6 - 10
6EK-12411-00	1 - 6
	3 - 17
6EK-12412-00	3 - 18
6EK-12413-00	3 - 19
6G5-12416-00	30 - 19
6EK-12435-A0	30 - 23
	42 - 7
6EK-1243A-00	3 - 21
6EK-1246A-00-9S	30 - 22
6EK-12483-00	3 - 24
6AW-12572-00	24 - 5
6EK-12576-00	9 - 8
6EK-12577-00	9 - 9
6R3-12581-00	24 - 7
6R3-12582-00	24 - 8
6R3-12583-00	24 - 9
6CB-13016-00	1 - 9
	10 - 5
6AW-13119-00	31 - 12
63P-13131-00	13 - 19
6AW-13132-00	10 - 21
6EK-13152-02	7 - 6
6EK-13160-00	8 - 3
6EK-13161-00	8 - 4
6EK-13300-00	31 - 10
6EK-13329-00	31 - 11
67F-13411-00	31 - 7
67F-13415-00	42 - 4
	15 - 21
5GH-13440-30	1 - 3
	3 - 28
6EK-13446-00	3 - 30
6CB-13473-00	3 - 27
6EK-13475-00	3 - 31
	41 - 15
6EK-13490-00	3 - 26
6EK-13532-00	9 - 1
6AW-13545-10	9 - 11
6EK-13546-00	9 - 16
6EK-13547-00	9 - 19
6EK-13548-01	9 - 22
6AW-13577-10	8 - 7
6CB-13593-00	10 - 18
6EM-13593-00	25 - 32
69J-13631-00	31 - 13
6EM-13641-00	7 - 9

PART NO. N° PIECES	REF. NO.
6EK-13645-00	7 - 10
	41 - 11
6EK-13646-00	7 - 11
	41 - 12
69J-13716-00	10 - 17
	25 - 31
6EM-13751-00	7 - 1
6EK-13761-00	8 - 5
6AW-13781-00	10 - 25
6AW-13784-00	10 - 28
6CB-13906-01	10 - 8
68V-13907-20	10 - 19
63P-13915-00	1 - 10
	10 - 20
6AW-1410B-00	8 - 6
6X4-14137-00	35 - 26
6DA-14146-00	10 - 10
6EK-14180-00	10 - 1
6EK-14181-00	10 - 11
6EK-14182-00	10 - 2
6P2-14191-00	10 - 12
6AW-14197-00	10 - 31
68V-14216-00	10 - 33
6CB-14216-00	10 - 6
6EM-14291-00	8 - 10
6P2-14386-00	10 - 27
6P2-1441J-00	7 - 17
6DA-14440-00	7 - 16
6CB-1447B-00	10 - 24
6CB-14546-00	10 - 23
6CB-14564-00	10 - 9
63P-14567-00	10 - 16
5PS-14568-00	9 - 2
6K8-14591-10	10 - 14
6EK-14615-00	12 - 1
6EK-14625-00	12 - 4
6EM-1475A-00	9 - 6
6EK-1475F-00	9 - 23
6EM-1475G-00	9 - 25
6EK-1475H-00	10 - 34
6EM-1475H-00	9 - 3
6EK-1475J-00	10 - 35
6CB-14984-00	1 - 11
	10 - 26
6CB-14985-00	10 - 22
6EK-14989-00	9 - 24
6EK-15109-01-9S	3 - 2
6EK-15311-00-CA	31 - 1

PART NO. N° PIECES	REF. NO.
6EK-15312-00	31 - 6
	42 - 3
6EK-15316-00	31 - 18
6EK-15353-00	3 - 9
	41 - 6
6EK-15362-10	31 - 17
6G8-15363-00	5 - 35
6EK-15373-00	7 - 13
6EK-15393-00	7 - 14
6EK-15414-00-9S	3 - 8
6EK-21344-00	8 - 15
63D-21744-00	9 - 21
6E5-21744-00	9 - 20
6EK-22434-00	28 - 24
6EK-22471-00	28 - 18
68V-24149-00	13 - 26
6EM-2416A-00	9 - 5
6P2-24170-00	8 - 13
6EK-2419A-00	8 - 14
6CB-24217-00	10 - 7
6C5-24251-00	11 - 3
6EK-24311-00	13 - 15
6EK-24314-00	13 - 3
6EK-24330-00	11 - 2
6E5-24351-51	13 - 4
6YK-24360-73	14 - 1
68V-24374-00	13 - 22
6AW-24377-01	13 - 2
688-24378-00	9 - 14
68V-24379-10	10 - 32
6EK-24410-00	13 - 16
68V-24411-00	13 - 21
68V-24412-00	13 - 17
6EK-24413-00	13 - 23
6EK-24414-00	13 - 24
63P-24423-00	13 - 20
68V-24444-00	13 - 25
6EK-24452-00	10 - 13
4SV-24453-00	10 - 29
68V-24454-00	13 - 18
6D8-24469-00	13 - 9
6EK-24478-00	10 - 3
6EK-24481-00	10 - 4
6CB-24482-00	10 - 15
6BG-2450B-00	11 - 1
6D8-24519-00	13 - 10
6EK-24560-00	13 - 5
6D8-24562-00	13 - 8

PART NO. N° PIECES	REF. NO.
6D8-24563-00	1 - 12
	13 - 6
6D8-24564-00	1 - 13
	13 - 7
6EK-24566-00	13 - 12
6EK-24568-00	13 - 13
6EK-26301-00	37 - 8
6X4-26367-00	35 - 35
	35 - 38
67F-28100-01	13 - 30
67F-2812A-00	17 - 28
6EK-28199-72-D0	13 - 31
6EK-28199-72-E0	13 - 31
6EK-28199-72-F0	13 - 31
6EK-28199-72-G0	13 - 31
6EK-28199-72-H0	13 - 31
6EK-28199-72-S0	13 - 31
6EK-28199-82-K0	13 - 32
6EK-28199-82-L0	13 - 32
6EK-28199-82-M0	13 - 32
6EK-28199-82-N0	13 - 32
6EK-28199-82-P0	13 - 32
6EK-28199-82-R0	13 - 32
6EK-41114-00	12 - 12
	41 - 21
	12 - 13
	41 - 22
6EK-41134-00	30 - 9
	42 - 6
6EK-41137-00-CA	30 - 1
6X4-41291-00	35 - 8
6X4-42102-C0	37 - 1
6X4-42103-65	35 - 1
6X4-42111-02-8D	35 - 2
6X4-42115-00	35 - 22
6X4-42119-01	35 - 5
6EK-42121-00	37 - 4
63D-42121-22-8D	35 - 49
63D-42126-00	35 - 17
6X4-42128-00	35 - 13
6X4-42131-11	35 - 46
6X4-42137-00	35 - 7
6X4-42159-00	35 - 40
6X4-42177-00	35 - 6
6BG-42384-00	24 - 3
67G-42508-10	38 - 1
6EK-42510-00-8D	27 - 6
6EK-42510-10-8D	27 - 6

PART NO. N° PIECES	REF. NO.
6X4-42526-00	38 - 11
63D-42527-00	38 - 6
63D-42528-00	38 - 17
67G-42541-00	38 - 4
6EK-42541-00	24 - 10
67G-42541-10	38 - 7
6EM-42542-00	12 - 16
67G-42546-00	38 - 5
67G-42561-00	38 - 15
67G-42562-00	38 - 16
6EM-42610-00	2 - 1
6EK-42615-01	2 - 14
6EK-42617-00	15 - 13
6EK-4261A-00	2 - 2
60V-42629-00	21 - 6
6EK-42646-00	2 - 4
6EK-42647-00	2 - 5
6EK-42662-00	2 - 13
68F-42663-00	2 - 12
6EK-42675-00	2 - 18
6EK-42681-00	2 - 20
6EM-42677-00	2 - 16
6EM-42678-00	2 - 17
6D6-42681-00	2 - 19
6DA-42697-00	2 - 15
6EK-42710-00	23 - 1
648-42715-00	25 - 26
6EK-42716-00	23 - 26
67F-42717-00	23 - 22
6EK-42725-00	23 - 16
6X4-42725-01	35 - 48
6AH-42726-00	24 - 11
6H1-42726-30	24 - 1
6EK-42727-00	30 - 6
6X4-42727-00	36 - 17
6EK-42728-00	23 - 15
6X4-42728-10	35 - 58
6EK-42741-00-8D	24 - 17
6H4-42748-00	23 - 21
68F-42753-00	23 - 18
69M-42758-01	17 - 10
6CB-42761-00	23 - 19
6EK-42769-00	30 - 17
6EE-42794-40	23 - 27
6EE-42794-50	23 - 28
6EK-42815-00-8D	23 - 5
6EK-42816-00-8D	23 - 6
6CB-42818-00	23 - 10

PART NO. N° PIECES	REF. NO.
6X4-42821-00	35 - 30
6EK-43111-00-8D	26 - 1
6EK-43112-00-8D	26 - 2
6EK-43126-00	26 - 28
64E-43131-30	26 - 9
64E-43139-10	27 - 3
66T-43144-00	23 - 13
	26 - 22
6E5-43145-01	34 - 7
6G5-43148-00	26 - 19
6EK-43181-00	26 - 16
6EK-43185-00	26 - 17
6EK-43311-00-8D	26 - 5
6EK-43311-10-8D	26 - 5
682-43318-01	38 - 8
6EK-43800-02	28 - 1
6EK-43804-11	29 - 3
6EK-43805-00	29 - 2
6EK-4380F-00	29 - 6
6C5-4380G-00	28 - 34
6EK-4380K-02	28 - 30
6EK-4380P-00	28 - 10
6EK-4380R-00	28 - 7
6EK-43810-00	28 - 2
6EK-43811-00	28 - 9
6H1-43812-00	28 - 3
6C5-43816-00	28 - 33
6C6-43817-00	28 - 31
6EK-43818-00	26 - 32
6EK-4381B-00	28 - 21
6EK-43821-00	28 - 4
6EK-43829-00	28 - 27
6EK-4382E-00	28 - 40
6D8-4382L-00	28 - 63
6EK-43830-00	28 - 36
6EK-43831-00	28 - 64
6D8-43841-00	28 - 56
6D8-43843-00	28 - 51
6D8-43844-00	28 - 49
6H1-43844-10	28 - 60
6EK-43845-00	28 - 67
69A-4384F-00	28 - 57
6H1-4384G-11	28 - 59
62X-4384H-00	28 - 23
	28 - 29
6D8-4384M-00	28 - 38
6D8-43851-00	28 - 46
6C6-43853-00	28 - 42

NUMERICAL INDEX  
INDEX NUMERIQUE

PART NO. N° PIECES	REF. NO.
6C5-43854-00	28 - 53
6C5-43855-10	28 - 47
6C5-43855-10	28 - 50
6D8-43861-00	28 - 6
	28 - 8
6EK-43861-00	28 - 5
7BB-43861-00	28 - 17
6H1-43862-00	28 - 11
	28 - 15
6D8-43863-00	28 - 65
67F-43865-00	28 - 14
62X-4386K-00	29 - 7
6EK-43875-00	28 - 20
6H1-43875-00	28 - 66
63P-43879-10	29 - 8
6C6-4387G-00	28 - 43
6EK-43880-11	28 - 69
	29 - 1
6EK-43881-11	29 - 10
6EK-43882-00	29 - 11
6H1-43883-00	28 - 39
6EK-43892-00	29 - 4
6C5-43895-00	28 - 52
6EK-43899-00	28 - 22
69J-4389J-00	28 - 32
	28 - 37
6X4-44100-01	35 - 21
6X4-44102-00	35 - 23
6X4-44114-00	36 - 15
6EK-44117-01	25 - 8
6EK-44118-00	25 - 22
6EK-44120-00	25 - 17
6EK-44120-10	25 - 17
6EK-44121-00	25 - 15
63P-44122-00	25 - 12
6X4-44132-00	35 - 25
6X4-44139-01	35 - 9
6E5-44150-03	32 - 17
6X4-44159-00-8D	35 - 41
6X4-44173-00	35 - 42
6X4-44177-00	35 - 12
6X4-44188-00	35 - 15
6X3-44191-00	35 - 44
61A-44311-01	32 - 23
6E5-44312-00	33 - 18
6E5-44315-A0	32 - 30
	42 - 15
	42 - 26

PART NO. N° PIECES	REF. NO.
61A-44322-02	32 - 24
	42 - 21
6EK-44323-00	32 - 29
	42 - 25
6E5-44352-01	32 - 27
	42 - 24
6E5-44365-00	33 - 17
6EK-44365-01	33 - 3
6E5-44366-00	33 - 1
6EK-44379-00	33 - 4
6P2-44391-00	24 - 4
	24 - 13
6EK-44514-00	27 - 23
6EK-44526-00	27 - 26
6EK-44536-00	26 - 38
6EK-44551-00-8D	27 - 12
6EK-44553-00-8D	27 - 21
63P-44555-00	27 - 15
61A-44575-00	27 - 14
6EK-45111-00-8D	30 - 11
6EK-45111-10-8D	30 - 11
67F-45127-00	30 - 25
	42 - 8
6EK-45135-00	30 - 26
6C5-45155-00	30 - 18
6EK-45181-00-9S	30 - 10
688-45214-02	33 - 10
688-45215-02	33 - 11
6H1-45251-03	1 - 14
	26 - 36
6EM-45300-00-8D	32 - 1
6EM-45300-10-8D	32 - 1
6E5-45301-07-8D	32 - 2
6EK-45318-00	30 - 27
6E5-45321-00	32 - 13
6E5-45331-00-9S	32 - 33
6E5-45332-00-CA	32 - 55
688-45341-10	32 - 7
6E5-45344-00	32 - 39
6E5-45371-01	1 - 18
	33 - 14
688-45375-00	33 - 9
663-45376-00	33 - 8
6E5-45378-00	32 - 10
688-45383-02	32 - 65
688-45384-02	32 - 66
6EK-45501-00	32 - 41
6EK-45501-10	32 - 41

PART NO. N° PIECES	REF. NO.
61A-45527-00	32 - 22
6E5-45536-00	32 - 9
61A-45538-00	32 - 19
6EM-45551-00	32 - 42
6EM-45560-00	32 - 44
6E5-45567-01	32 - 5
6E5-45567-10	32 - 5
6E5-45567-20	32 - 5
6E5-45567-30	32 - 5
6E5-45567-40	32 - 5
6E5-45567-50	32 - 5
6E5-45567-60	32 - 5
68V-45571-00	32 - 57
6E5-45576-00	32 - 58
6L6-45577-00	32 - 62
6L6-45577-10	32 - 62
6L6-45577-20	32 - 62
6L6-45577-30	32 - 62
6L6-45577-40	32 - 62
6L6-45577-50	32 - 62
6L6-45577-60	32 - 62
6E5-45587-01	32 - 36
6E5-45587-10	32 - 36
6E5-45587-20	32 - 36
6E5-45587-30	32 - 36
6E5-45587-40	32 - 36
6E5-45587-50	32 - 36
6E5-45587-60	32 - 36
6E5-45611-01	32 - 46
68V-45631-01	32 - 53
6E5-45633-01	32 - 54
6E5-45634-02	32 - 47
688-45930-02	33 - 24
688-45932-60	33 - 24
6E5-45941-00	33 - 24
6EK-45941-00	33 - 25
6E5-45943-00	33 - 24
6EK-45943-00	33 - 25
6EK-45945-00	33 - 25
6E5-45945-01	33 - 24
6E5-45947-00	33 - 24
6EK-45947-00	33 - 25
6E5-45949-00	33 - 24
6EK-45949-00	33 - 25
6E5-45952-00	33 - 24
6E5-45954-00	33 - 24
6E5-45956-00	33 - 24
6E5-45958-00	33 - 24

PART NO. N° PIECES	REF. NO.
688-45970-03	33 - 24
688-45972-02	33 - 24
688-45974-02	33 - 24
688-45976-01	33 - 24
688-45978-60	33 - 24
6EK-45982-00	33 - 26
63P-45987-00	33 - 19
688-45997-01	33 - 20
6EK-45C82-09	33 - 27
6X4-47731-01	35 - 24
703-48129-00	35 - 29
6X4-48154-00	35 - 18
6X4-48215-00	35 - 4
6X4-48261-00	35 - 27
6Y8-48277-00	39 - 16
6EK-48321-00	37 - 5
6E5-48344-00	25 - 6
	25 - 28
6EK-48531-00	25 - 1
6EK-48532-00	25 - 2
63D-48538-00	37 - 7
6EK-48538-00	25 - 4
6X4-48538-00	35 - 34
6X4-48538-10	35 - 37
6EK-61350-00	34 - 1
6E5-61355-00	34 - 2
6EK-8132G-00	15 - 18
6EM-81336-00	17 - 25
6EK-81337-00	15 - 12
6EK-81410-00	15 - 3
6EM-81800-00	22 - 1
69J-81801-00	22 - 5
6CB-81807-00	22 - 8
6CB-81809-00	22 - 14
67F-81810-00	22 - 3
67F-81813-00	22 - 6
6CB-81820-00	22 - 7
67F-81821-00	22 - 11
6EK-81822-00	18 - 4
6EK-81823-00	18 - 6
6CB-81826-00	22 - 22
69J-81828-00	22 - 23
67F-81830-00	22 - 16
6CB-81832-00	22 - 9
6CB-81836-00	22 - 10
6C5-81839-00	22 - 19
67F-8183R-00	22 - 13
60V-8183T-00	22 - 17



NUMERICAL INDEX  
INDEX NUMERIQUE

PART NO. N° PIECES	REF. NO.
69J-81840-00	22 - 4
67F-81841-00	22 - 12
6CB-81842-00	22 - 18
67F-81846-00	22 - 24
67F-81850-00	22 - 2
6X4-81860-00	37 - 12
6C5-81869-00	22 - 21
67F-81891-00	22 - 15
6EM-81919-00	17 - 30
60V-81925-00	18 - 2
6EM-81941-00	22 - 20
6EM-81942-00	17 - 13
6X4-81942-01	36 - 20
6EM-81948-00	16 - 7
63P-81950-00	17 - 4
68V-81950-00	16 - 5
6EM-81952-10	17 - 1
6EM-81953-00	17 - 8
6AW-8195A-00	17 - 3
6EK-81960-00	17 - 19
6EK-81960-00	19 - 7
6EK-81975-00	19 - 8
6EE-81994-40	15 - 22
6EE-81994-50	15 - 23
6AH-81996-00	23 - 29
68V-82105-01	18 - 9
682-82119-01	17 - 5
6D8-82148-00	26 - 25
6E5-82148-00	26 - 3
66K-82149-00	26 - 8
68V-82149-30	26 - 8
63P-82151-00	17 - 18
67F-82151-00	17 - 20
67F-82151-10	17 - 21
67F-82151-40	17 - 22
6EM-82170-00	17 - 29
68F-82176-00	17 - 17
68F-82176-00	17 - 27
6EK-82181-00	29 - 5
6P2-82310-01	19 - 1
6A0-82317-00	15 - 15
6EM-82388-00	19 - 3
6EM-82389-00	19 - 4
6EK-82398-00	12 - 18
6EM-82398-00	16 - 2
68V-82504-00	20 - 16
6Y8-82509-10	39 - 8
6X4-82510-41	36 - 1

PART NO. N° PIECES	REF. NO.
6Y8-82521-11	39 - 15
703-82532-00	36 - 3
6X4-82540-00	35 - 28
6DA-82553-00	20 - 22
682-82556-00	36 - 6
6X4-82563-00	36 - 8
69J-82563-01	20 - 17
69W-82575-00	36 - 5
67E-82577-01	36 - 2
6C5-8257V-00	16 - 11
689-8257Y-00	36 - 7
68F-82582-00	18 - 3
6Y8-82582-11	20 - 2
6X4-82586-10	37 - 10
69J-82587-00	20 - 18
6E5-82588-00	23 - 23
61A-82588-01	25 - 9
6EM-82590-01	20 - 1
688-82594-00	23 - 25
6EM-82599-00	20 - 3
60V-8259F-00	25 - 27
63P-825E0-01	40 - 1
68F-82846-00	17 - 23
6X4-83383-00	36 - 10
6X4-83386-00	39 - 5
6EM-83386-00	36 - 11
6EM-83386-00	39 - 6
6E5-83558-10	32 - 12
6H4-83589-00	36 - 18
69J-83614-00	20 - 19
6X4-83653-20	36 - 13
6AW-8366B-01	21 - 1
60V-8366D-00	21 - 2
67H-83672-01	27 - 1
68F-83688-10	7 - 4
6C5-84301-00	36 - 14
6Y8-8454G-00	39 - 11
6P2-85075-00	20 - 27
68F-85119-00	16 - 10
6X4-85415-00	36 - 19
64J-85516-00	17 - 9
6EM-85544-00	17 - 26
689-85547-00	13 - 1
68V-85548-01	16 - 13
6EK-85561-00	15 - 5
60V-85564-00	16 - 8
6CB-85580-00	15 - 4
6CJ-85780-00	20 - 21

PART NO. N° PIECES	REF. NO.
6CJ-85790-00	20 - 14
6P2-85896-00	20 - 26
6P2-85896-00	16 - 1
6C5-86120-00	8 - 1
6Y8-86260-02	39 - 2
6AA-86261-00	39 - 3
6Y8-86267-00	39 - 1
6EM-8A410-00	25 - 30
K1C-A3275-00	4 - 10
6EK-W0001-00	41 - 1
6EK-W0001-20	42 - 1
68V-W0078-00	1 - 19
6EM-W009A-00-9S	42 - 20
6EK-W009B-02-9S	5 - 1
6EK-W1165-00	3 - 1
6EK-W4624-00	4 - 9
6EK-W8145-00	6 - 16
6EK-W9010-00	15 - 1
90101-12014	15 - 2
90101-12047	35 - 50
90105-06037	26 - 41
90105-06039	3 - 10
90105-06151	5 - 24
90105-06208	2 - 6
90105-06M07	3 - 32
90105-06M08	31 - 15
90105-06M14	13 - 29
90105-06M17	5 - 18
90105-06M18	2 - 8
90105-06M19	18 - 10
90105-08170	3 - 6
90105-08186	7 - 3
90105-08220	12 - 15
90105-08247	12 - 14
90105-08248	18 - 8
90105-08M87	8 - 12
90105-10M00	33 - 15
90105-14007	27 - 25
90105-14013	27 - 18
90109-06286	3 - 20
90109-06292	31 - 8
90109-06M81	21 - 3
90109-06M82	23 - 24
90109-06M86	25 - 3
90111-05037	20 - 20
90111-05037	23 - 14
90111-05037	23 - 20
90111-05037	7 - 5

PART NO. N° PIECES	REF. NO.
90111-08078	2 - 7
90116-10063	37 - 2
90119-06126	25 - 33
90119-06M10	32 - 16
90119-06M17	8 - 19
90119-06M24	8 - 9
90119-06M56	17 - 11
90119-06M81	26 - 37
90119-07234	5 - 8
90119-07235	5 - 6
90119-08022	7 - 8
90119-08M14	32 - 32
90119-08M22	42 - 28
90119-08M74	23 - 2
90119-10007	38 - 2
90119-10050	30 - 13
90119-10054	6 - 14
90119-10057	26 - 35
90119-10M89	3 - 5
90151-06M02	33 - 7
90152-05006	3 - 16
90152-05M07	35 - 10
90155-10008	33 - 12
90159-05059	5 - 23
90159-06053	27 - 4
90159-06M28	40 - 3
90167-06M00	24 - 21
90169-05M00	24 - 19
90170-09M03	39 - 12
90170-16M01	17 - 14
90171-18M04	34 - 3
90176-14002	32 - 43
90179-08003	33 - 22
90183-061A8	27 - 19
90185-05002	27 - 28
90185-08057	18 - 1
90185-09M01	24 - 20
90185-10027	33 - 13
90185-10M14	38 - 14
90185-12M12	34 - 5
90185-22M11	37 - 3
90201-06M30	38 - 9
90201-08M01	35 - 57
90201-10060	26 - 12
90201-10M20	39 - 13
90201-10M20	38 - 3
90201-10M20	26 - 34
90201-10M20	34 - 6

PART NO. N° PIECES	REF. NO.
90201-10M63	34 - 9
90201-10M76	38 - 10
90201-11008	25 - 20
90201-12035	35 - 54
90201-12426	26 - 43
90201-13M01	26 - 42
90201-156J2	23 - 8
90201-16M55	27 - 17
90201-186F1	5 - 5
90201-22M01	12 - 3
90201-26M59	41 - 17
90201-30M92	32 - 20
90201-38M60	26 - 11
90202-08M20	32 - 63
90202-32M19	27 - 8
90202-40M47	25 - 13
90206-12M22	27 - 16
90206-15M18	27 - 11
90206-22M19	35 - 52
90249-06M19	23 - 9
90250-08M07	32 - 21
90280-04M05	26 - 21
90282-04010	32 - 52
90338-08174	32 - 28
90340-08002	42 - 29
90340-14M06	32 - 64
90340-18M09	27 - 7
90383-20001	32 - 6
90386-06M12	5 - 9
90386-08032	31 - 3
90386-10001	5 - 4
90386-10M16	12 - 2
90386-12003	26 - 33
90386-15M73	25 - 16
90386-18001	35 - 16
90386-18M35	25 - 19
90386-25M31	26 - 18
90386-26MA3	35 - 55
90386-38M32	23 - 7
90387-05004	26 - 30
90387-06119	26 - 29
90387-06176	26 - 10
90387-06289	35 - 45
90387-06289	27 - 10
90387-06289	40 - 4
90387-06289	15 - 14
90387-06289	16 - 9
90387-06289	8 - 18

PART NO. N° PIECES	REF. NO.
90387-06M43	24 - 23
90387-07046	2 - 3
90387-08M37	23 - 4
90387-08M45	2 - 10
90387-10094	2 - 8
90387-10M42	34 - 4
90387-12M02	35 - 53
90401-20007	3 - 29
90430-06M03	5 - 19
90430-08003	1 - 17
90430-08143	32 - 8
90430-14115	42 - 10
90430-14M09	30 - 3
90440-16001	42 - 5
90440-16002	5 - 10
90445-073F9	20 - 15
90445-07ME8	41 - 24
90445-07ME9	1 - 16
90447-07010	31 - 4
90464-07209	42 - 2
90464-07259	33 - 2
90464-08M07	33 - 2
90464-09129	24 - 14
90464-09M42	32 - 11
90464-10M32	21 - 5
90464-10M57	8 - 20
90464-11012	24 - 15
90464-12006	36 - 4
90464-12009	12 - 20
90464-12010	37 - 9
90464-12012	16 - 3
90464-12183	9 - 13
90464-12224	9 - 7
90464-13227	9 - 4
90464-13249	11 - 6
90464-16001	9 - 26
90464-18004	11 - 8
90464-18004	12 - 21
90464-18004	11 - 7
90464-18004	20 - 6
90464-18004	15 - 11
90464-18004	19 - 5
90464-18004	9 - 18
90464-18004	20 - 9
90464-18004	20 - 24
90464-18004	20 - 30
90464-18004	20 - 7



FLOOD MARINE SERVICES  
downloaded from www.yamahaoutboardparts.co.uk

PART NO. N° PIECES	REF. NO.
90464-18004	20 - 31
90464-20258	23 - 17
90464-21002	7 - 20
90464-26001	20 - 8
	20 - 13
	20 - 23
90464-99004	7 - 18
90465-08M63	26 - 7
90465-11M10	3 - 25
	9 - 10
	9 - 12
	9 - 15
	9 - 17
	11 - 4
	12 - 17
	13 - 11
	13 - 28
	21 - 4
	24 - 2
	24 - 12
	24 - 16
	26 - 15
	27 - 5
	33 - 16
	39 - 10
	40 - 5
90465-11M59	3 - 22
	20 - 29
	31 - 19
90465-13M18	17 - 15
	20 - 4
	20 - 25
	26 - 27
90465-13M24	37 - 11
90465-13M97	15 - 8
90465-14M66	17 - 16
90467-120A7	11 - 5
90467-23M16	7 - 15
90468-10005	37 - 6
90468-18008	25 - 7
	25 - 14
	25 - 29
90468-180A0	25 - 21
90480-06M19	15 - 20
90480-10M23	8 - 17
90480-12314	5 - 32
	15 - 17
90480-13M24	24 - 22

PART NO. N° PIECES	REF. NO.
90480-20M05	30 - 21
90480-22M15	23 - 3
90501-12082	25 - 25
90501-16M37	32 - 48
90501-200A2	30 - 20
90501-23215	35 - 14
90506-14M24	26 - 24
90506-22001	23 - 12
91312-06035	15 - 10
91318-03005	28 - 62
91318-03025	28 - 61
91318-05030	28 - 54
91318-05045	28 - 35
91380-06025	28 - 68
91490-20010	35 - 11
	35 - 20
91490-40030	33 - 23
91609-16012	28 - 12
91690-30010	25 - 5
91690-30020	26 - 20
91690-50014	7 - 12
	12 - 11
91809-08006	5 - 7
92903-08100	18 - 12
92907-04600	5 - 28
92990-08600	2 - 9
92990-12200	35 - 51
92990-12600	35 - 56
92990-18200	33 - 21
92995-05600	15 - 7
92995-08600	26 - 14
	35 - 32
	38 - 13
92995-14600	27 - 20
	27 - 27
93101-28M16	32 - 34
	42 - 16
93101-30M17	32 - 60
	42 - 18
93102-38008	6 - 15
	41 - 10
93102-85008	4 - 4
	41 - 9
93106-09014	32 - 15
	42 - 12
93210-04279	39 - 9
93210-04N51	28 - 44
93210-064A5	28 - 45



FLOOD MARINE SERVICES  
downloaded from www.yamahaoutboardparts.co.uk

NUMERICAL INDEX  
INDEX NUMERIQUE

PART NO. N° PIECES	REF. NO.
93210-09165	25 - 18
	28 - 26
93210-09165	3 - 14
	5 - 14
	12 - 8
	30 - 31
	41 - 2
	41 - 7
	41 - 18
	42 - 9
93210-16275	34 - 8
93210-19MJ1	3 - 7
	31 - 16
	41 - 5
	41 - 14
93210-24M79	5 - 36
	41 - 16
93210-30682	13 - 27
	41 - 23
93210-37160	32 - 26
	42 - 14
	42 - 23
93210-37MH7	27 - 9
93210-554A9	29 - 12
93210-55M14	32 - 38
	42 - 17
93210-58144	32 - 14
	42 - 11
93210-64001	12 - 9
	41 - 19
93210-68N50	28 - 28
93210-84001	12 - 10
	41 - 20
93210-86M38	32 - 25
	42 - 13
	42 - 22
93210-86M39	32 - 61
	42 - 19
93306-208U0	32 - 56
93315-425U7	32 - 45
93315-430U8	32 - 59
93315-628U9	32 - 3
93317-330U2	32 - 35
93332-000U7	32 - 4
93341-930V2	32 - 37
93410-18M05	26 - 31
93410-37M04	27 - 13
93450-19052	4 - 14

PART NO. N° PIECES	REF. NO.
93450-47164	28 - 19
93501-04M02	25 - 24
93501-08001	28 - 48
93503-16003	28 - 16
	32 - 51
93505-32038	28 - 13
	28 - 41
93507-32009	32 - 49
93511-32017	32 - 50
93604-26256	28 - 55
93605-10108	6 - 11
93606-12019	3 - 4
	4 - 3
	30 - 8
	30 - 16
	31 - 5
	32 - 31
	42 - 27
	3 - 3
	30 - 5
	33 - 5
	26 - 6
	35 - 3
	1 - 8
	5 - 37
	18 - 11
	8 - 2
	24 - 18
	35 - 19
	26 - 44
	39 - 14
	2 - 11
	18 - 5
	18 - 7
	7 - 7
	7 - 19
	25 - 11
	5 - 20
	7 - 2
	27 - 22
	27 - 24
	26 - 40
	12 - 19
	19 - 6
	8 - 16
	13 - 14
	15 - 19
	17 - 12

PART NO. N° PIECES	REF. NO.
95895-06016	20 - 28
95895-06020	19 - 2
95895-06025	30 - 24
95895-06030	5 - 30
	15 - 9
	15 - 16
	25 - 23
	30 - 7
	23 - 11
95895-08012	5 - 34
95895-08020	15 - 6
97095-05016	26 - 23
97095-06010	35 - 36
97095-06014	35 - 39
	36 - 12
	30 - 2
97095-08014	26 - 13
97095-08020	38 - 12
97095-08025	35 - 31
97095-08040	30 - 12
97575-08535	30 - 4
97575-10545	30 - 14
	30 - 15
	31 - 2
	33 - 6
97595-06510	26 - 26
97595-06512	20 - 12
97595-06516	20 - 10
	20 - 11
	40 - 2
97595-06520	16 - 4
	17 - 7
97595-06530	19 - 9
	35 - 33
97595-06610	17 - 6
97595-06616	26 - 39
97595-08525	32 - 40
97602-04316	29 - 9
97780-50620	17 - 24
97780-60520	24 - 6
97780-60620	16 - 6
	16 - 12
	16 - 14
	17 - 2
	36 - 16
	39 - 7
	35 - 43
97780-60920	26 - 4
97880-06012	

PART NO. N° PIECES	REF. NO.
97880-06035	39 - 12
97980-06216	36 - 9
	39 - 4
97985-04116	25 - 10
97985-04308	20 - 5
97985-06216	27 - 2
	35 - 47
98507-04008	5 - 27
	10 - 30
98780-05025	12 - 5
98980-05025	3 - 12
	5 - 12
	30 - 29
	32 - 58
99001-08600	28 - 18
99002-03600	28 - 58
99009-47500	28 - 25
99530-14016	5 - 22
99590-10114	8 - 11



FLOOD MARINE SERVICES  
downloaded from www.yamahaoutboardparts.co.uk



FLOOD MARINE SERVICES  
downloaded from www.yamahaoutboardparts.co.uk

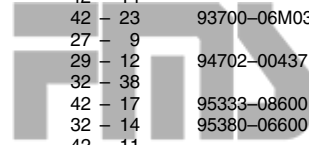

FLOOD MARINE SERVICES  
downloaded from www.yamahaoutboardparts.co.uk



FLOOD MARINE SERVICES  
downloaded from www.yamahaoutboardparts.co.uk



FLOOD MARINE SERVICES  
downloaded from www.yamahaoutboardparts.co.uk



FLOOD MARINE SERVICES  
downloaded from www.yamahaoutboardparts.co.uk



FLOOD MARINE SERVICES  
downloaded from www.yamahaoutboardparts.co.uk